

LIVE THE  
**SEA-DOO®**  
LIFE



## Product spec book 2023

Vehicles • Accessories • Parts & Maintenance  
Apparel • Play & Licensing Products





# Product spec book 2023

## Vehicle Specifications

- 6 Explorer Pro® 170
- 8 Spark®
- 10 Spark® Trixx™
- 12 GTI™ 130
- 14 GTI™ SE 130 /170
- 16 Wake™ 170
- 18 Wake™ Pro 230
- 20 GTX™ Pro 130
- 22 GTX™ 170 /230 /300
- 24 GTX™ Limited 300
- 26 FishPro™ Scout 130
- 28 FishPro™ Sport 170
- 30 FishPro™ Trophy 170
- 32 GTR™ 230
- 34 RXP®-X® Apex 300
- 36 RXP®-X® 300
- 38 RXT®-X® 300

## Accessories

- 45 Essential Bundles
- 46 Lifestyle Bundles
- 48 LinQ Accessories
- 52 Bags and Storage
- 53 Watersport Accessories
- 54 Steps and Ladder
- 55 Controls and Grips
- 57 Tech Accessories
- 58 Electronics and Electricals
- 62 Body Accessories
- 63 Docking
- 65 Riding Essentials
- 66 Covers

## Parts & Maintenance

- 71 Replacement Parts
- 73 Performance Accessories
- 74 Maintenance Products
- 75 Engine Oils
- 76 Functional Fluids
- 77 Lubricants
- 78 Cleaning Products

## Apparel

- 81 PFD Size Chart
- 82 PFD Guide
- 84 Personal Flotation Device
- 88 Neoprene Guide
- 90 Get the Performance look
- 91 Neoprene riding gear
- 94 What to Wear on Your First Ride
- 95 Rashguards
- 97 UV Protection
- 98 Headwear
- 100 Get the Adventure look
- 101 Footwear
- 103 Eyewear
- 104 Handwear
- 105 Fun in the sun
- 106 A Day on the boat
- 107 Sportswear
- 112 **Play & Licensing Products**
- 116 Sizing Chart

For advertising purposes, some scenes depicted in this catalog include professional riders and operators executing maneuvers under ideal and/or controlled conditions. Do not attempt any of these or any other risky maneuvers if they're beyond your level of riding ability, as well as your understanding and respect for the performance of your Sea-Doo watercraft. RIDE SMART FROM THE START. Always ride responsibly and safely. Follow all instructional and safety materials. BRP recommends a minimum operator age of 16 years for riding a watercraft. Always wear appropriate protective clothing for your type of boating use, including a Coast Guard approved life jacket. Always remember that riding and alcohol/drugs don't mix. Operate your watercraft keeping a safe distance between yourself and others. Always observe applicable local laws and regulations. Because of its ongoing commitment to product quality and innovation, Bombardier Recreational Products Inc. (BRP) reserves the right, at any time, to discontinue or change specifications, prices, designs, features, models or equipment without incurring any obligations. Some models depicted herein may include optional equipment. Prices are based on Manufacturer Suggested Retail Prices. Dealers may sell for a different price. For Canada and US, taxes are not included. Depending on location, products are distributed by BRP US Inc., Bombardier Recreational Products Inc., BRP European Distribution SA, BRP Australia Pty Ltd., BRP Finland Oy., BRP Japan Ltd., BRP Comm & Trade (Shanghai) Co Ltd. or Bombardier Recreational Products Motores da Amazonia Ltda. ® are registered trademarks and TM and the BRP logo are trademarks of Bombardier Recreational Products Inc. or its affiliates. \* is a trademark of Bombardier Inc. used under license. Velcro is a registered trademark of Velcro Industries. Slowtide is a trademark of Slowtide LLC. Bluetooth is a registered trademark owned by the Bluetooth SIG, Inc. Garmin and ECHOMAP are trademarks of Garmin Ltd. or its subsidiaries. GTX is a registered trademark of Castrol Limited, used under license. YUASA is a registered trademark of YUASA Batteries Inc. NGK is a registered trademark of NGK Spark Plugs, Ltd. Salt-Away is a trademark of Salt-Away Products. All other company and/or product names are trademarks of their respective holders. © 2022 BRP Inc. All rights reserved.

# Vehicle Specifications



# Vehicle Specifications

- 6 Explorer Pro® 170
- 8 Spark®
- 10 Spark® Trixx™
- 12 GTI™ 130
- 14 GTI™ SE 130 /170
- 16 Wake™ 170
- 18 Wake™ Pro 230
- 20 GTX™ Pro 130
- 22 GTX™ 170 /230 /300
- 24 GTX™ Limited 300
- 26 FishPro™ Scout 130
- 28 FishPro™ Sport 170
- 30 FishPro™ Trophy 170
- 32 GTR™ 230
- 34 RXP®-X® Apex 300
- 36 RXP®-X® 300
- 38 RXT®-X® 300





## NEW

# Explorer Pro<sup>®</sup> 170

The ultimate companion  
for any adventure.

## KEY FEATURES

- Rotax<sup>®</sup> 1630 ACE™ – 170
- ST3 Hull™
- Tech Package: BRP Audio – Premium System, full color 7.8" wide display and USB port (optional)
- iDF – Intelligent Debris-Free Pump System
- Garmin<sup>†</sup> 7" touchscreen GPS & fish finder
- Touring windshield
- Heavy duty front bumper
- Adjustable handlebar riser
- Explorer touring seat and knee pads
- Gunwale footrests
- LinQ<sup>®</sup> Multi Cargo Rack
- Rear Deck Extension with second LinQ attachment system
- LinQ Explorer Bag



● NEW Iceland Grey

## CAPACITY

Rider Capacity	3
Weight Capacity	600 lb/272 kg
Rear Platform Capacity (without passenger)	221 lb/100 kg
Fuel Capacity	18.5 US gal/70 L
Glove Box	0.8 US gal/2.9 L
Front Bin	25.3 US gal/96 L
LinQ Explorer Bag	26.4 US gal/100 L
Storage Capacity – Total	52.3 US gal/198.9 L

## DIMENSIONS

Length (bumper to bumper)	146.8"/373.4 cm
Width	49.4"/125.5 cm
Height	55.5"/140 cm

## HULL

Type	ST3 Hull™
Material	Fiberglass

## OTHER FEATURES

- Seat strap
- iBR – Intelligent Brake & Reverse
- VTST™ (Variable Trim System)
- Boarding ladder
- RF D.E.S.S.™ key\*\*
- Direct-access front storage
- Watertight phone compartment
- LinQ attachment system
- Knee pads
- Wide-angle mirrors
- Handle grips with palm rest
- Footwell carpets
- Large swim platform
- Angled gunwale footrests
- 1 LinQ front support
- Cup holder
- Tilt steering
- Ski tow eye

## ROTAX<sup>®</sup> ENGINE

### 1630 ACE™ – 170

Horsepower	170 hp
Intake System	Naturally aspirated
Displacement	1,630 cc
Cooling	Closed-Loop Cooling System (CLCS)
Reverse System	Electronic iBR**
Fuel Type	87 octane
Throttle System	iTC™ (Intelligent Throttle Control)
Exhaust System	D-Sea-Bel™ system

## GAUGE

Type of Gauge	Large panoramic 7.8" wide LCD display (w/ audio) 7.6" wide digital display (w/o audio)
Main Functions	<ul style="list-style-type: none"> <li>• BRP Connect (opt.)</li> <li>• Music (opt.)</li> <li>• Weather (opt.)</li> <li>• Bluetooth connectivity (opt.)</li> <li>• Speedometer</li> <li>• RPM</li> <li>• Clock</li> <li>• VTST™</li> <li>• Fuel consumption (opt.)</li> <li>• Fuel autonomy</li> <li>• Water temperature</li> <li>• Speed statistics (opt.)</li> <li>• Vehicle hours</li> </ul>
iTC System – Mode	<ul style="list-style-type: none"> <li>• Sport mode</li> <li>• ECO<sup>®</sup> mode</li> <li>• Slow mode</li> <li>• Speed regulator</li> </ul>

## WEIGHT

Dry Weight	859 lb/390 kg
------------	---------------

## WARRANTY

BRP limited warranty covers the watercraft for one year.

<sup>†</sup>Electronic brake, neutral and reverse.  
\*\*May not be available at time of purchase. Please check with your dealer.

## Explorer Pro® 170

### FEATURE HIGHLIGHTS



#### Touring Windshield

An industry-first that reduces fatigue and noise associated with prolonged wind pressure whilst also protecting against splashing and salt water exposure when riding offshore.



#### Extended Riding Comfort

With extended riding duration in mind, the new Explorer Touring seat and knee pads, adjustable riser handlebars and gunwale footrests provide ultimate extended riding comfort.



#### LinQ Explorer Bag

Keep extra gear dry and easily accessible with this 100L (26.4 gallon) bag. This exclusive LinQ compatible accessory is waterproof, functional and portable. It can be stacked on the LinQ plate/LinQ accessories or carried as a backpack.



#### Rotax® 1630 ACE™ - 170 Engine

The Rotax® 1630 ACE™ - 170 combines plenty of naturally aspirated power and economy, meaning the adventure can be exhilarating and prolonged.



#### ST3 Hull™

An innovative hull that sets the benchmark for rough water handling, stability, and offshore performance.



#### Rear Deck Extension with second LinQ attachment system

Adds 11.5 inches to the back of the watercraft to increase stability, space, and storage capability.

# Spark®

## One-of-a-kind fun.



### KEY FEATURES

- Rotax® 900 ACE™ – 60/90
- Spark® hull
- Lightweight and playful platform
- Able to tow with most mid-sized cars
- Up to 3 passengers
- Convenience Plus Package (opt. with 90 hp models only): iBR® – Intelligent Brake & Reverse, BRP Audio – Portable System (opt. w/ 3up only), front storage bin kit, boarding step, RF D.E.S.S.™ key



 NEW Manta Green & White

### CAPACITY

			
Rider Capacity			
Weight Capacity	352 lb/160 kg	352 lb/160 kg	450 lb/205 kg
Fuel Capacity	7.9 US gal/30 L		
Glove Box	0.42 US gal/1.6 L		
Front Bin	7 US gal/27 L (accessory)	7 US gal/27 L (optional)	

### DIMENSIONS

Length (bumper to bumper)	110"/279 cm	120"/305 cm
Width	46.4"/118 cm	
Height	41.1"/104.5 cm	

### HULL

Type	Spark® hull
Material	Polytec™

### OTHER FEATURES

- Slim seat
- Seat strap
- LinQ® attachment system (accessory)
- Wetgrip footboard
- Knee pads
- Handle grips with palm rest
- Tow hook

### ROTAX® ENGINE

	900 ACE™ – 60	900 ACE™ – 90	
Model	Spark 2up	Spark 2up	Spark 3up
Horsepower	60 hp	90 hp	
Intake System	Naturally aspirated		
Displacement	899 cc		
Cooling	Closed-Loop Cooling System (CLCS)		
Reverse System	Manual reverse kit (accessory)	Electronic iBR** (optional)	
Fuel Type	87 octane		
Throttle System	iTCT™ (Intelligent Throttle Control) system		
Exhaust System	D-Sea-Bel™ system		

### GAUGE

Type of Gauge	Compact		
Main Functions	• Speedometer • Vehicle hours • RPM		
iTC System – Mode	• Sport mode (90 hp only)		

### WEIGHT

Dry Weight	410 lb/186 kg	423 lb/192 kg**	425 lb/193 kg**
------------	---------------	-----------------	-----------------

### WARRANTY

BRP limited warranty covers the watercraft for one year.

\*Electronic brake, neutral and reverse. \*\*iBR® and Convenience Package Plus adds 21 lb (9 kg).



Spark®



## FEATURE HIGHLIGHTS



**BRP Audio - Portable System** (Optional)  
High-quality waterproof 50-watt Bluetooth® portable sound system.



**Slim Seat**  
Designed to improve freedom of movement while riding.



**Boarding Step** (Optional)  
Makes boarding from the water easier and quicker.



**Rotax® 900 ACE™ - 60/90 Engines**  
Two fuel-efficient, compact and lightweight Rotax engine options.



**Spark® Hull**  
The Spark hull design provides a lightweight and playful platform. The innovative Polytec™ material further reduces weight while optimizing performance and efficiency. The color-in molding is more scratch-resistant than fiberglass.



**Front Storage Bin Kit** (Optional)  
Additional storage space to bring more gear on board.

# Spark® Trixx™

Playful trickster.





## KEY FEATURES

- Rotax® 900 ACE™ – 90
- Spark® hull
- Lightweight and playful platform
- Able to tow with most mid-sized cars
- Up to 3 passengers
- **TRIXX™ Package:** BRP Audio – Portable System (optional), handlebar with adjustable riser, iBR® – Intelligent Brake & Reverse, Extended Range VTS™ (Variable Trim System), step wedges, exclusive coloration



- Dazzling Blue
- NEW Manta Green

## CAPACITY

Rider Capacity		
Weight Capacity	352 lb/160 kg	450 lb/205 kg
Fuel Capacity	7.9 US gal/30 L	
Glove Box	0.42 US gal/1.6 L	
Front Bin	7 US gal/27 L (accessory)	

## DIMENSIONS

Length (bumper to bumper)	110"/279 cm	120"/305 cm
Width	46.4"/118 cm	
Height	42.1"/107 cm	

## HULL

Type	Spark® hull
Material	Polytec™

## OTHER FEATURES

- Slim seat
- Seat strap
- RF D.E.S.S.™ key\*\*
- LinQ® attachment system (accessory)
- Wetgrip footboard
- Knee pads
- Handle grips with palm rest
- Tow hook

## ROTAX® ENGINE

900 ACE™ – 90

Model	SPARK TRIXX 2up	SPARK TRIXX 3up
Horsepower	90 hp	
Intake System	Naturally aspirated	
Displacement	899 cc	
Cooling	Closed-Loop Cooling System (CLCS)	
Reverse System	Electronic iBR®*	
Fuel Type	87 octane	
Throttle System	iTC™ (Intelligent Throttle Control) system	
Exhaust System	D-Sea-Bel™ system	

## GAUGE

Type of Gauge	Compact	
Main Functions	• Speedometer • RPM	• VTS™ • Vehicle hour
iTC System – Mode	• Sport mode	

## WEIGHT

Dry Weight	428 lb/194 kg	439 lb/199 kg
------------	---------------	---------------

## WARRANTY

BRP limited warranty covers the watercraft for one year.

\*Electronic brake, neutral and reverse. \*\*May not be available at time of purchase. Please check with your dealer.

# Spark® Trixx™



 NEW Manta Green



 Dazzling Blue



## FEATURE HIGHLIGHTS



**BRP Audio – Portable System** (Optional)  
High-quality waterproof 50-watt Bluetooth<sup>®</sup> portable sound system.



**Extended Range VTS™ (Variable Trim System)**  
Offers double the range of the regular VTS™ for greater ease when executing tricks.



**Handlebar With Adjustable Riser**  
A telescopic steering system that optimizes the experience for varying rider sizes.



**Rotax® 900 ACE™ – 90 Engine**  
The Rotax 900 ACE – 90 gives crisp acceleration with impressive fuel economy.



**Spark® Hull**  
The Spark hull design provides a lightweight and playful platform. The innovative Polytec™ material further reduces weight while optimizing performance and efficiency. The color-in molding is more scratch-resistant than fiberglass.



**iBR® – Intelligent Brake & Reverse**  
Exclusive to Sea-Doo®, iBR stops the watercraft sooner and provides more control and maneuverability at low speeds and in reverse.

# GTI™ 130

Style, stability and some serious fun.

## KEY FEATURES

- Rotax® 1630 ACE™ – 130
- GTI™ Hull
- iBR® – Intelligent Brake & Reverse
- Large swim platform with LinQ® attachment system
- Ergolock™ two-piece seat
- Large front storage
- Watertight phone compartment



 White & Reef Blue

## CAPACITY

Rider Capacity	
Weight Capacity	600 lb/272 kg
Fuel Capacity	15.9 US gal/60 L
Glove Box	2.3 US gal/8.8 L
Front Bin	38 US gal/144 L
Storage Capacity – Total	40.3 US gal/152.8 L

## DIMENSIONS

Length (bumper to bumper)	130.6"/331.8 cm
Width	49.2"/125 cm
Height	44.8"/113.7 cm

## HULL

Type	GTI™ Hull
Material	Polytec™ Gen 2

## OTHER FEATURES

- Seat strap
- RF D.E.S.S.™ key\*\*
- BRP Audio – Premium System (accessory)
- Wide-angle mirrors
- Handle grips with palm rest
- Footwell carpet
- Tow hook

## ROTAX® ENGINE

1630 ACE™ – 130

Model	GTI 130
Horsepower	130 hp
Intake System	Naturally aspirated
Displacement	1,630 cc
Cooling	Closed-Loop Cooling System (CLCS)
Reverse System	Electronic iBR®*
Fuel Type	87 octane
Throttle System	iTC™ (Intelligent Throttle Control)
Exhaust System	D-Sea-Bel™ system

## GAUGE

Type of Gauge	4.5" digital display
Main Functions	<ul style="list-style-type: none"> <li>• Speedometer</li> <li>• RPM</li> <li>• Clock</li> <li>• Vehicle hour</li> </ul>
iTC System – Mode	<ul style="list-style-type: none"> <li>• Sport Mode</li> <li>• ECO® Mode</li> </ul>

## WEIGHT

Dry Weight	739 lb/335 kg
------------	---------------

## WARRANTY

BRP limited warranty covers the watercraft for one year.

\*Electronic brake, neutral and reverse.  
\*\*May not be available at time of purchase. Please check with your dealer.

## GTI™ 130

**FEATURE HIGHLIGHTS**
**iBR® – Intelligent Brake & Reverse**

Exclusive to Sea-Doo®, iBR stops the watercraft sooner and provides more control and maneuverability at low speeds and in reverse.

**Swim Platform with Integrated LinQ System**

Exclusive quick-attach system on a large swim platform that allows for easy installation of accessories.

**ECO® Mode**

This exclusive Sea-Doo® feature optimizes power output for up to 46% improved fuel efficiency.

**Rotax® 1630 ACE™ – 130 Engine**

The powerful and reliable naturally aspirated 1630ACE™ – 130 is all about fun and acceleration while providing excellent fuel efficiency.

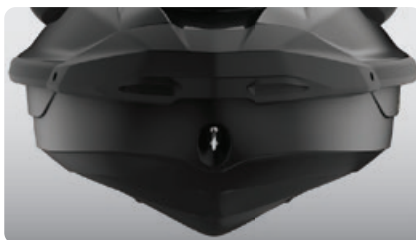
**GTI™ Hull**

This moderate V-shaped hull guarantees a stable, enjoyable ride in variable water conditions. Confident, predictable handling but incredibly playful when you want it to be.

**Large Front Storage**

An impressive 38 gallons of sealed storage space allows riders to safely stow belongings while riding.

# GTI™ SE 130/170

More convenience and comfort  
for days of family fun.

## KEY FEATURES

- Rotax® 1630 ACE™ – 130/170
- GTI™ Hull
- Tech Package: BRP Audio – Premium System and iDF – Intelligent Debris-Free System (optional)
- iBR® – Intelligent Brake & Reverse
- Variable Trim System (VTS™)
- Slow mode/speed regulator
- Boarding ladder
- Two color options



- Coral Blast & Eclipse Black
- NEW Ice Metal & Neon Mint

## CAPACITY

Rider Capacity	3
Weight Capacity	600 lb/272 kg
Fuel Capacity	15.9 US gal/60 L
Glove Box	2.3 US gal/8.8 L
Front Bin	38 US gal/144 L
Storage Capacity – Total	40.3 US gal/152.8 L

## DIMENSIONS

Length (bumper to bumper)	130.6"/331.8 cm
Width	49.2"/125 cm
Height	44.8"/113.7 cm

## HULL

Type	GTI™ Hull
Material	Polytec™ Gen 2

## OTHER FEATURES

- Ergolock™ two-piece touring seat
- Seat strap
- RF D.E.S.S.™ key
- Large front storage
- Watertight phone compartment
- LinQ® attachment system
- Wide-angle mirrors
- Handle grips with palm rest
- Footwell carpets
- Large swim platform with carpet
- Tow hook

## ROTAX® ENGINE

	1630 ACE™ – 130	1630 ACE™ – 170
Model	GTI SE 130	GTI SE 170
Horsepower	130 hp	170 hp
Intake System	Naturally aspirated	
Displacement	1,630 cc	
Cooling	Closed-Loop Cooling System (CLCS)	
Reverse System	Electronic iBR®*	
Fuel Type	87 octane	
Throttle System	iTCTM (Intelligent Throttle Control)	
Exhaust System	D-Sea-Bel™ system	

## GAUGE

Type of Gauge	4.5" digital display	
Main Functions	<ul style="list-style-type: none"> <li>• Speedometer</li> <li>• RPM</li> <li>• Clock</li> </ul>	<ul style="list-style-type: none"> <li>• VTS™</li> <li>• Vehicle hour</li> </ul>
iTC System – Mode	<ul style="list-style-type: none"> <li>• Sport mode</li> <li>• ECO® mode</li> </ul>	<ul style="list-style-type: none"> <li>• Slow mode</li> <li>• Speed regulator</li> </ul>

## WEIGHT

Dry Weight	739 lb/335 kg
------------	---------------

## WARRANTY

BRP limited warranty covers the watercraft for one year.

\*Electronic brake, neutral and reverse.

# GTI™ SE 130/170



GTI™ SE 170

● NEW Ice Metal & Neon Mint



GTI™ SE 130

● NEW Coral Blast & Eclipse Black



## FEATURE HIGHLIGHTS



**BRP Audio – Premium System** (Optional)  
An industry-first manufacturer-installed truly waterproof Bluetooth<sup>®</sup> audio system.



**Swim Platform with Integrated LinQ System**  
Exclusive quick-attach system on a large swim platform that allows for easy installation of accessories.



**iDF – Intelligent Debris-Free Pump System** (Optional)  
An innovative, industry-first system that allows you to free your pump of weeds and debris with intuitive handlebar-activated controls.



**Rotax® 1630 ACE™ – 130/170 Engines**  
Enjoy plenty of pep and great fuel economy with the 1630 ACE – 130 or opt for the 170 hp version, the most powerful naturally aspirated engine in the Sea-Doo® lineup.



**GTI™ Hull**  
This moderate V-shaped hull guarantees a stable, enjoyable ride in variable water conditions. Confident, predictable handling but incredibly playful when you want it to be.



**Boarding Ladder**  
Makes boarding from the water easier and quicker.

# Wake™ 170

Made to make  
the most of the wake.

## KEY FEATURES

- Rotax® 1630 ACE™ – 170
- GTI™ Hull
- Tech Package: BRP Audio – Premium System and iDF – Intelligent Debris-Free System (optional)
- iBR® – Intelligent Brake & Reverse
- Large front storage
- Watertight phone compartment
- Boarding ladder
- Wake Package: LinQ® retractable ski pylon, speed-based ski mode, removable wakeboard rack, Wake graphics



Neo Mint

## CAPACITY

Rider Capacity	3
Weight Capacity	600 lb/272 kg
Fuel Capacity	15.9 US gal/60 L
Glove Box	2.3 US gal/8.8 L
Front Bin	38 US gal/144 L
Storage Capacity – Total	40.3 US gal/152.8 L

## DIMENSIONS

Length (bumper to bumper)	130.6"/331.8 cm
Width	49.2"/125 cm
Height	44.8"/113.7 cm

## HULL

Type	GTI™ Hull
Material	Polytec™ Gen 2

## OTHER FEATURES

- Ergolock™ two-piece touring seat
- Seat strap
- VTS™ – Variable Trim System
- RF D.E.S.S.™ key
- LinQ attachment system
- Wide-angle mirrors
- Handlegrip with palm rests
- Footwell carpets
- Large swim platform
- Tow hook

## ROTAX® ENGINE

1630 ACE™ – 170

Horsepower	170 hp
Intake System	Naturally aspirated
Displacement	1,630 cc
Cooling	Closed-Loop Cooling System (CLCS)
Reverse System	Electronic iBR®*
Fuel Type	87 octane
Throttle System	iTC™ (Intelligent Throttle Control)
Exhaust System	D-Sea-Bel™ system

## GAUGE

Type of Gauge	4.5" digital display	
Main Functions	<ul style="list-style-type: none"> <li>• Speedometer</li> <li>• RPM</li> <li>• Clock</li> </ul>	<ul style="list-style-type: none"> <li>• VTS™</li> <li>• Fuel autonomy</li> <li>• Vehicle hours</li> </ul>
iTC System – Mode	<ul style="list-style-type: none"> <li>• Sport mode</li> <li>• ECO® mode</li> <li>• Slow mode</li> </ul>	<ul style="list-style-type: none"> <li>• Speed regulator</li> <li>• Ski mode</li> </ul>

## WEIGHT

Dry Weight	767 lb/348 kg
------------	---------------

## WARRANTY

BRP limited warranty covers the watercraft for one year.

\*Electronic brake, neutral and reverse.



# Wake™ 170



## FEATURE HIGHLIGHTS



### Ski Mode

Five preset acceleration profiles make it easy to deliver a smooth launch and maintain consistent pace.



### LinQ Retractable Ski Pylon

A quick-install retractable ski pylon that stows away when not in use. Features spotter hand grips and rope storage.



### Wakeboard Rack

Provides easy transport of a wakeboard.<sup>1</sup>



### Rotax® 1630 ACE™ - 170 Engine

The new Rotax® 1630 ACE™ - 170 is the most powerful naturally aspirated Rotax engine ever on a Sea-Doo® watercraft.

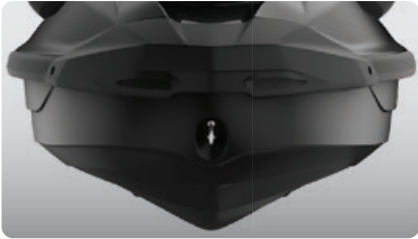

### GTI™ Hull

This moderate V-shaped hull guarantees a stable, enjoyable ride in variable water conditions. Confident, predictable handling but incredibly playful when you want it to be.



### BRP Audio - Premium System (Optional)

An industry-first manufacturer-installed truly waterproof Bluetooth<sup>1</sup> audio system.

<sup>1</sup> Wakeboard and rope not included. Wake PRO 230 shown.

# Wake™ Pro 230

Stability, power and music to tow like a pro.

## KEY FEATURES

- Rotax® 1630 ACE™ – 230
- ST3 Hull™
- Tech Package: BRP Audio – Premium System, full color 7.8" wide display and USB port
- iDF – Intelligent Debris-Free Pump System
- iBR® – Intelligent Brake & Reverse
- Watertight phone compartment
- Direct-access front storage
- Boarding ladder
- Wake Package: LinQ® retractable ski pylon, speed-based ski mode, removable wakeboard rack, Wake graphics



Neo Mint

## CAPACITY

Rider Capacity	3
Weight Capacity	600 lb/272 kg
Fuel Capacity	18.5 US gal/70 L
Glove Box	0.8 US gal/2.9 L
Front Bin	25.3 US gal/96 L
Storage Capacity – Total	26.1 US gal/98.9 L

## DIMENSIONS

Length (bumper to bumper)	135.9"/345.1 cm
Width	49.4"/125.5 cm (w/o rack)
Height	44.8"/114 cm

## HULL

Type	ST3 Hull™
Material	Fiberglass

## OTHER FEATURES

- Ergolock™ two-piece seat
- Seat strap
- VTS™ – Variable Trim System
- RF D.E.S.S.™ key\*\*
- LinQ attachment system
- Wide-angle mirrors
- Handlegrip with palm rests
- Footwell carpets
- Large swim platform with carpet
- Tilt steering
- Ski tow eye

## ROTAX® ENGINE

1630 ACE™ – 230

Horsepower	230 hp
Intake System	Supercharged with external intercooler
Displacement	1,630 cc
Cooling	Closed-Loop Cooling System (CLCS)
Reverse System	Electronic iBR®*
Fuel Type	87 octane
Throttle System	iTC™ (Intelligent Throttle Control)
Exhaust System	D-Sea-Bel™ system

## GAUGE

Type of Gauge	Large panoramic 7.8" wide LCD display	
Main Functions	<ul style="list-style-type: none"> <li>• BRP Connect</li> <li>• Music</li> <li>• Weather</li> <li>• Bluetooth<sup>1</sup> connectivity</li> <li>• Speedometer</li> <li>• RPM</li> </ul>	<ul style="list-style-type: none"> <li>• Clock</li> <li>• VTS™</li> <li>• Fuel consumption</li> <li>• Fuel autonomy</li> <li>• Water temperature</li> <li>• Vehicle hours</li> </ul>
iTC System – Mode	<ul style="list-style-type: none"> <li>• Sport mode</li> <li>• ECO® mode</li> <li>• Slow mode</li> </ul>	<ul style="list-style-type: none"> <li>• Speed regulator</li> <li>• Ski mode</li> </ul>

## WEIGHT

Dry Weight	816 lb/370 kg
------------	---------------

## WARRANTY

BRP limited warranty covers the watercraft for one year.

\*Electronic brake, neutral and reverse. \*\*May not be available at time of purchase. Please check with your dealer.

# Wake™ Pro 230



## FEATURE HIGHLIGHTS



### Full-Color 7.8" Wide Display

Full-color display with incredible visibility and a new level of functionality. Bluetooth and smartphone app integration provides music, weather, navigation and more.



### LinQ Retractable Ski Pylon

A quick-install retractable ski pylon that stows away when not in use. Features spotter handgrips and rope storage.



### Wakeboard Rack

Provides convenient storage and transport of a wakeboard.<sup>1</sup>



### Rotax® 1630 ACE™ – 230 Engine

This powerful engine comes standard with a supercharger and external intercooler. It is optimized to run on regular fuel, which lowers fuel costs.

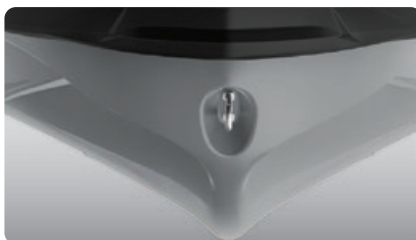

### ST3 Hull™

An innovative hull that sets the benchmark for rough water handling, stability and offshore performance.



### BRP Audio – Premium System

An industry-first manufacturer-installed, truly waterproof, Bluetooth<sup>1</sup> audio system.

<sup>1</sup>Wakeboard and rope not included.

# GTX™ Pro 130

Rental model.



## KEY FEATURES

- Rotax® 1630 ACE™ – 130
- ST3 Hull™
- iBR® – Intelligent Brake & Reverse (optional)
- LinQ® attachment system
- 18.5 US gal/70 L fuel tank capacity
- Boarding ladder
- Direct-access front storage
- Watertight phone compartment
- Heavy-duty parts: electrical harness, handlegrips, seat, wear ring, drive shaft and impeller



 White & Reef Blue

## CAPACITY

Rider Capacity	
Weight Capacity	600 lb/272 kg
Fuel Capacity	18.5 US gal/70 L
Glove Box	0.8 US gal/2.9 L
Front Bin	25.3 US gal/96 L
Storage Capacity – Total	26.1 US gal/98.9 L

## DIMENSIONS

Length (bumper to bumper)	135.9"/345.1 cm
Width	49.4"/125.5 cm
Height	44.8"/114 cm

## HULL

Type	ST3 Hull™
Material	Fiberglass

## OTHER FEATURES

- Heavy-duty seat with thermoformed vinyl
- Seat strap
- RF D.E.S.S.™ key
- Wide-angle mirrors
- Handle grips with palm rest
- Footwell carpets
- Large swim platform with carpet
- Tilt steering
- Tow hook

## ROTAX® ENGINE

1630 ACE™ – 130

Horsepower	130 hp
Intake System	Naturally aspirated
Displacement	1,630 cc
Cooling	Closed-Loop Cooling System (CLCS)
Reverse System	Electronic iBR® (optional)
Fuel Type	87 octane
Throttle System	iTC™ (Intelligent Throttle Control)
Exhaust System	D-Sea-Bel™ system

## GAUGE

Type of Gauge	4.5" digital display	
Main Functions	• Speedometer • RPM	• Vehicle hours
iTC System – Mode	• Sport mode	• ECO® mode

## WEIGHT

Dry Weight	805 lb/365 kg
------------	---------------

## WARRANTY

BRP limited warranty covers the watercraft for one year.

# GTX™ Pro 130



## FEATURE HIGHLIGHTS

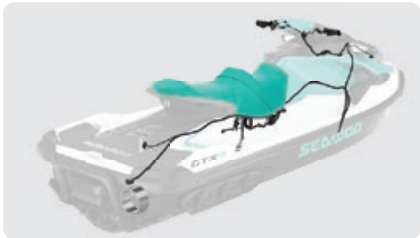

### Heavy-Duty Components

Heavy-duty wear ring, wiring harness, seat, handlegrips, drive shaft and impeller designed to last longer.



### ECO® Mode

This exclusive Sea-Doo® feature optimizes power output for up to 46% improved fuel efficiency.



### iBR® – Intelligent Brake & Reverse (Optional)

Exclusive to Sea-Doo®, iBR stops the watercraft sooner and provides more control and maneuverability at low speeds and in reverse.



### Rotax® 1630 ACE™ – 130 Engine

The powerful and reliable naturally aspirated 1630 ACE™ – 130 is all about fun and acceleration while providing excellent fuel efficiency.<sup>1</sup>

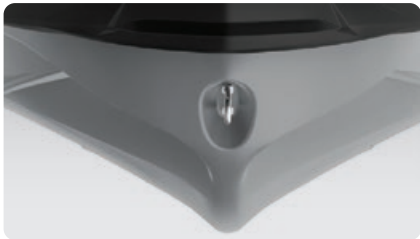

### ST3 Hull™

Stable and predictable for a versatile, safe and smooth ride in moderate and rough water conditions.



### Boarding Ladder

Makes boarding from the water easier and quicker.

<sup>1</sup> Actual engine image may vary.

# GTX™ 170 / 230 / 300

Comfort, control and power are always in style.



## KEY FEATURES

- Rotax® 1630 ACE™ – 170/230/300
- ST3 Hull™
- iDF – Intelligent Debris-Free Pump System (optional 170 and 230)
- BRP Audio – Premium System (opt. on 300)
- iBR® – Intelligent Brake & Reverse
- VTS™ – Variable Trim System
- LinQ® attachment system
- Boarding ladder
- Direct-access front storage
- Watertight phone compartment



 Eclipse Black & Orange Crush

## CAPACITY

Rider Capacity	
Weight Capacity	600 lb/272 kg
Fuel Capacity	18.5 US gal/70 L
Glove Box	0.8 US gal/2.9 L
Front Bin	25.3 US gal/96 L
Storage Capacity – Total	26.1 US gal/98.9 L

## DIMENSIONS

Length (bumper to bumper)	135.9"/345.1 cm
Width	49.4"/125.5 cm
Height	44.8"/113.8 cm

## HULL

Type	ST3 Hull™
Material	Fiberglass

## OTHER FEATURES

- Ergolock™ two-piece seat with stepped design
- Seat strap
- RF D.E.S.S.™ key\*\*
- Wide-angle mirrors
- Handle grips with palm rest
- Footwell carpets
- Large swim platform
- Tilt steering
- Ski tow eye

## ROTAX® ENGINE

	1630 ACE™ – 170	1630 ACE™ – 230	1630 ACE™ – 300
Model	GTX <sup>1</sup> 170	GTX <sup>1</sup> 230	GTX <sup>1</sup> 300
Horsepower	170 hp	230 hp	300 hp
Intake System	Naturally aspirated	Supercharged with external intercooler	
Displacement	1,630 cc		
Cooling	Closed-Loop Cooling System (CLCS)		
Reverse System	Electronic iBR**		
Fuel Type	87 octane		91 octane
Throttle System	iTC™ (Intelligent Throttle Control)		
Exhaust System	D-Sea-Bel™ system		

## GAUGE

Type of Gauge	7.6" wide digital display	
Main Functions	<ul style="list-style-type: none"> <li>• Speedometer</li> <li>• RPM</li> <li>• Clock</li> <li>• VTS™</li> </ul>	<ul style="list-style-type: none"> <li>• Fuel consumption</li> <li>• Fuel autonomy</li> <li>• Vehicle hours</li> </ul>
iTC System – Mode	<ul style="list-style-type: none"> <li>• Sport mode</li> <li>• ECO® mode</li> </ul>	<ul style="list-style-type: none"> <li>• Slow mode</li> <li>• Speed regulator</li> </ul>

## WEIGHT

Dry Weight	776 lb/352 kg	809 lb/367 kg	829 lb/376 kg
------------	---------------	---------------	---------------

## WARRANTY

BRP limited warranty covers the watercraft for one year.

<sup>1</sup>Electronic brake, neutral and reverse.  
\*\*May not be available at time of purchase. Please check with your dealer.

## GTX™ 170/230/300

**FEATURE HIGHLIGHTS**
**iDF – Intelligent Debris-Free Pump System (Optional)**

An innovative, industry-first system that allows you to free your pump of weeds and debris with intuitive handlebar-activated controls.

**BRP Audio – Premium System (Optional)**

An industry-first manufacturer-installed truly waterproof Bluetooth<sup>1</sup> audio system.

**Swim Platform with Integrated LinQ System**

Exclusive quick-attach system on the largest swim platform in the industry allows for easy installation of storage accessories.

**Rotax® 1630 ACE™ – 170/230/300**

The Rotax® 1630 ACE engine block is offered in three configurations on this versatile platform. The 170 hp boasts naturally aspirated punch with optimal fuel economy. Both 230 hp and 300 hp supercharged versions allow you to level up the performance to your liking.

**ST3 Hull™**

An innovative hull that sets the benchmark for rough water handling, stability and offshore performance.

**Direct-Access Front Storage**

Large front storage area that's easily accessible from a seated position.<sup>1</sup>

<sup>1</sup> Larger storage front bin organizer is not included.

# GTX™ Limited 300

The standard for high-end touring performance.

## KEY FEATURES

- Rotax® 1630 ACE™ – 300
- ST3 Hull™
- Tech Package: BRP Audio – Premium System, full color 7.8" wide display and USB port
- iDF – Intelligent Debris-Free Pump System
- Direct-access front storage
- Limited Package: USB port, watercraft cover, storage bin organizer, knee pads, exclusive coloration and more.



- NEW Blue Abyss
- Premium Metallic Sage

## CAPACITY

Rider Capacity	3
Weight Capacity	600 lb/272 kg
Fuel Capacity	18.5 US gal/70 L
Glove Box	0.8 US gal/2.9 L
Front Bin	25.3 US gal/96 L
Storage Capacity – Total	26.1 US gal/98.9 L

## DIMENSIONS

Length (bumper to bumper)	135.9"/345.1 cm
Width	49.4"/125.5 cm
Height	44.8"/114 cm

## HULL

Type	ST3 Hull™
Material	Fiberglass

## OTHER FEATURES

- Ergolock™ two-piece seat with stepped design
- LinQ® attachment system
- Seat strap
- Knee pads
- iBR – Intelligent Brake & Reverse
- Wide-angle mirrors
- VTST™ – Variable Trim System
- Handle grips with palm rest
- Boarding ladder
- Footwell carpets
- RF D.E.S.S.™ key\*\*
- Large swim platform
- Watertight phone compartment
- Tilt steering
- Ski tow eye

## ROTAX® ENGINE

1630 ACE™ – 300

Model	GTX 300
Horsepower	300 hp
Intake System	Supercharged with external intercooler
Displacement	1,630 cc
Cooling	Closed-Loop Cooling System (CLCS)
Reverse System	Electronic iBR® *
Fuel Type	91 octane
Throttle System	iTC™ (Intelligent Throttle Control)
Exhaust System	D-Sea-Bel™ system

## GAUGE

Type of Gauge	Large panoramic 7.8" wide LCD display	
Main Functions	• BRP Connect	• Clock
	• Music	• VTST™
	• Weather	• Fuel consumption
	• Bluetooth <sup>1</sup> connectivity	• Fuel autonomy
	• Speedometer	• Water temperature
iTC System – Mode	• RPM	• Speed statistics
	• Sport mode	• Vehicle hours
	• ECO® mode	• Slow mode
		• Speed regulator

## WEIGHT

Dry Weight	849 lb/385 kg
------------	---------------

## WARRANTY

BRP limited warranty covers the watercraft for one year.

\*Electronic brake, neutral and reverse.  
\*\*May not be available at time of purchase. Please check with your dealer.



# GTX™ Limited 300



● NEW Blue Abyss



● Premium Metallic Sage



## FEATURE HIGHLIGHTS



### Limited Package

USB port, watercraft cover, storage bin organizer, knee pads, exclusive coloration and more.



### BRP Audio – Premium System

The industry's first manufacturer-installed truly waterproof Bluetooth® audio system.



### iDF – Intelligent Debris-Free Pump System

An innovative, industry-first system that allows you to free your pump of weeds and debris with intuitive handlebar-activated controls.



### Rotax® 1630 ACE™ – 300 Engine

The Rotax 1630 ACE – 300 is the most powerful Rotax engine ever, delivering high efficiency and best-in-class acceleration.



### ST3 Hull™

An innovative hull that sets the benchmark for rough water handling, stability and offshore performance.



### Full-Color 7.8" Wide Display

Full-color display with incredible visibility and a new level of functionality. Bluetooth and smartphone app integration provides music, weather, navigation and more.

# FishPro™ Scout 130



Accessible, versatile  
and all-around fun.

## KEY FEATURES

- Rotax® 1630 ACE™ – 130
- GTI™ Hull
- iDF – Intelligent Debris-Free Pump System
- Garmin† 6" GPS & fish finder
- Trolling mode (slow mode)
- 3 fishing rod holders
- LinQ® fishing cooler (13.5 US gal/51 L)
- 2 LinQ front supports
- Cup holder
- Front storage lid organizer



 White & Gulfstream Blue

## CAPACITY

Rider Capacity	
Weight Capacity	600 lb/272 kg
Fuel Capacity	15.9 US gal/60 L
Glove Box	2.3 US gal/8.8 L
Front Bin	38 US gal/144 L
LinQ Fishing Cooler	13.5 US gal/51 L
Storage Capacity – Total	42.5 US gal/160.8 L

## DIMENSIONS

Length (bumper to bumper)	130.6"/331.8 cm
Width	49.2"/125 cm
Height	46.1"/117 cm

## HULL

Type	GTI™ hull
Material	Polytec™ Gen 2

## OTHER FEATURES

- Seat strap
- iBR – Intelligent Brake & Reverse
- VTS™ (Variable Trim System)
- Boarding ladder
- RF D.E.S.S.™ key\*\*
- Watertight phone compartment
- LinQ attachment system
- Wide-angle mirrors
- Handle grips with palm rest
- Footwell carpets
- Large swim platform
- Tow hook

## ROTAX® ENGINE

1630 ACE™ – 130

Horsepower	130 hp
Intake System	Naturally aspirated
Displacement	1,630 cc
Cooling	Closed-Loop Cooling System (CLCS)
Reverse System	Electronic iBR**
Fuel Type	87 octane
Throttle System	iTC™ (Intelligent Throttle Control)
Exhaust System	D-Sea-Bel™ system

## GAUGE

Type of Gauge	4.5" digital display	
Main Functions	<ul style="list-style-type: none"> <li>• Speedometer</li> <li>• RPM</li> <li>• Clock</li> <li>• VTS™ display</li> </ul>	<ul style="list-style-type: none"> <li>• Fuel autonomy</li> <li>• Water temperature</li> <li>• Vehicle hours</li> </ul>
iTC System – Mode	<ul style="list-style-type: none"> <li>• Sport mode</li> <li>• ECO® mode</li> </ul>	<ul style="list-style-type: none"> <li>• Trolling mode (slow mode)</li> <li>• Speed regulator</li> </ul>

## WEIGHT

Dry Weight	783 lb/355 kg
------------	---------------

## WARRANTY

BRP limited warranty covers the watercraft for one year.

\*Electronic brake, neutral and reverse.  
\*\*May not be available at time of purchase. Please check with your dealer.

# FishPro™ Scout 130



## FEATURE HIGHLIGHTS



### LinQ Fishing Cooler & Fishing Rod Holders

A spacious, quick-attach fishing cooler designed for easy access and equipped with numerous convenient features.



### Garmin® 6" GPS & Fish Finder

A top-of-the-line navigation, charting and fish-finding system using an in-hull transducer and mid-CHIRP sonar. Includes token for access to free upgraded regional maps.



### Fishing Bench Seat

Designed for easier movement from front to rear and from side to side.



### Rotax® 1630 ACE™ - 130 Engine

The powerful and reliable naturally aspirated 1630 ACE™ - 130 is all about fun and acceleration while providing excellent fuel efficiency.

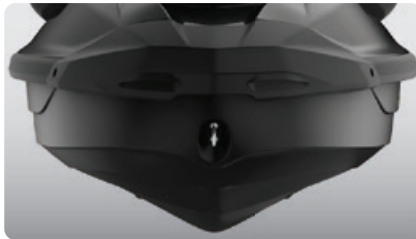

### GTI™ Hull

This moderate V-shaped hull guarantees a stable, enjoyable ride in variable water conditions. Confident, predictable handling but incredibly playful when you want it to be.



### Trolling Mode

Enables precise control of speed. Choose one of several presets and adjust as needed.

# FishPro™ Sport 170

The original game changer.  
Find yourself a new perspective  
on sport fishing.



## KEY FEATURES

- Rotax® 1630 ACE™ – 170
- ST3 Hull™
- iDF – Intelligent Debris-Free Pump System
- Garmin† 6" GPS & fish finder
- BRP Audio – Premium System (optional)
- 5 fishing rod holders
- Rear Deck Extension with LinQ®
- LinQ fishing cooler (13.5 US gal/51 L)
- Angled gunwale footrests
- Direct access front storage with bin organizer



 White & Gulfstream Blue

## CAPACITY

Rider Capacity	👤👤👤
Weight Capacity	600 lb/272 kg
Rear Platform Capacity (without passenger)	221 lb/100 kg
Fuel Capacity	18.5 US gal/70 L
Glove Box	0.8 US gal/2.9 L
Front Bin	25.3 US gal/96 L
LinQ Fishing Cooler	13.5 US gal/51 L
Storage Capacity – Total	39.6 US gal/149.9 L

## DIMENSIONS

Length (bumper to bumper)	146.8"/373 cm
Width	49.4"/125 cm
Height	45.3"/115 cm

## HULL

Type	ST3 Hull™
Material	Fiberglass

## OTHER FEATURES

- Ergolock™ two-piece fishing seat
- Seat strap
- iBR – Intelligent Brake & Reverse
- VTST™ (Variable Trim System)
- Boarding ladder
- RF D.E.S.S.™ key
- Watertight phone compartment
- Wide-angle mirrors
- Handle grips with palm rest
- Footwell carpets
- Large swim platform
- 2 LinQ front supports
- Cup holder
- USB port
- Tilt steering
- Ski tow eye

## ROTAX® ENGINE

1630 ACE™ – 170

Horsepower	170 hp
Intake System	Naturally aspirated
Displacement	1,630 cc
Cooling	Closed-Loop Cooling System (CLCS)
Reverse System	Electronic iBR®*
Fuel Type	87 octane
Throttle System	iTC™ (Intelligent Throttle Control)
Exhaust System	D-Sea-Bel™ system

## GAUGE

Type of Gauge	7.6" wide digital display	
Main Functions	• Speedometer	• Fuel autonomy
	• RPM	• Water temperature
iTC System – Mode	• Clock	• Speed statistics (opt. w/ audio)
	• VTST™	• Vehicle hours
iTC System – Mode	• Fuel consumption (opt. w/ audio)	
	• Sport mode	• Trolling mode (slow mode)
	• ECO® mode	• Speed regulator

## WEIGHT

Dry Weight	852 lb/386 kg
------------	---------------

## WARRANTY

BRP limited warranty covers the watercraft for one year.

\*Electronic brake, neutral and reverse.

## FishPro™ Sport 170



## FEATURE HIGHLIGHTS



### iDF – Intelligent Debris-Free Pump System

An innovative, industry-first system that allows you to free your pump of weeds and debris with intuitive handlebar-activated controls.



### Garmin® 6" GPS & Fish Finder

A top-of-the-line navigation, charting and fish-finding system using an in-hull transducer and mid-CHIRP sonar. Includes token for access to free upgraded regional maps.



### Angled Gunwale Footrests

Ensures an ergonomic and secure posture while fishing from a side position.



### Rotax® 1630 ACE™ – 170 Engine

The Rotax® 1630 ACE™ – 170 combines plenty of naturally aspirated power and economy, meaning the adventure can be exhilarating and prolonged.



### ST3 Hull™

An innovative hull that sets the benchmark for rough water handling, stability, and offshore performance.



### Rear Deck Extension with LinQ

Adds 11.5 inches to the back of the watercraft to increase on board space, storage capability and stability. Two LinQ attachment points included.

# FishPro™ Trophy 170

The most advanced sport fishing personal watercraft on the water.



## KEY FEATURES

- Rotax® 1630 ACE™ – 170
- ST3 Hull™
- iDF – Intelligent Debris-Free Pump System
- Garmin® 7" touchscreen GPS & fish finder
- Advanced battery system
- Modular swivel seat
- Rear Deck Extension with LinQ
- Quick-connect livewell
- LinQ fishing cooler (13.5 US gal/51 L)
- Anchoring system
- Tech Package: BRP Audio – Premium System, full color 7.8" wide display and USB port



Shark Grey & Orange Crush

## CAPACITY

Rider Capacity	👤👤👤
Weight Capacity	600 lb/272 kg
Rear Platform Capacity (without passenger)	221 lb/100 kg
Fuel Capacity	18.5 US gal/70 L
Glove Box	0.8 US gal/2.9 L
Front Bin	25.3 US gal/96 L
LinQ Fishing Cooler	13.5 US gal/51 L
Storage Capacity – Total	39.6 US gal/149.9 L

## DIMENSIONS

Length (bumper to bumper)	146.8"/373 cm
Width	49.4"/125 cm
Height (pedestal seat uninstalled)	45.3"/115 cm

## HULL

Type	ST3 Hull™
Material	Fiberglass

## OTHER FEATURES

- Seat strap
- iBR – Intelligent Brake & Reverse
- VTS™ – Variable Trim System
- Boarding ladder
- RF D.E.S.S.™ key\*\*
- Direct-access front storage
- Storage bin organizer
- Watertight phone compartment
- Two sets of LinQ attachment points
- Wide-angle mirrors
- Handle grips with palm rest
- Footwell carpets
- Large swim platform
- 5 fishing rod holders
- Angled gunwale footrests
- 2 LinQ front supports
- Cup holder
- USB port
- Tilt steering
- Ski tow eye

## ROTAX® ENGINE

1630 ACE™ – 170

Horsepower	170 hp
Intake System	Naturally aspirated
Displacement	1,630 cc
Cooling	Closed-Loop Cooling System (CLCS)
Reverse System	Electronic iBR®*
Fuel Type	87 octane
Throttle System	iTC™ (Intelligent Throttle Control)
Exhaust System	D-Sea-Bel™ system

## GAUGE

Type of Gauge	Large panoramic 7.8" wide LCD display	
Main Functions	• BRP Connect	• Clock
	• Music	• VTS™
Main Functions	• Weather	• Fuel consumption
	• Bluetooth® connectivity	• Fuel autonomy
	• Speedometer	• Water temperature
	• RPM	• Speed statistics
iTC System – Mode	• Sport mode	• Trolling mode (slow mode)
	• ECO® mode	• Speed regulator

## WEIGHT

Dry Weight	898 lb/407 kg
------------	---------------

## WARRANTY

BRP limited warranty covers the watercraft for one year.

\*Electronic brake, neutral and reverse.  
\*\*May not be available at time of purchase. Please check with your dealer.

## FishPro™ Trophy 170

### FEATURE HIGHLIGHTS



#### Modular Swivel Seat

Installs in seconds for a game-changing experience. Both the pedestal and backrest stow cleverly away when not in use.



#### Garmin® 7" Touchscreen GPS & Fish Finder

The Garmin 7" touchscreen fish-finder and GPS features an in-hull transducer and mid-CHIRP sonar. Includes token for access to free upgraded regional maps.



#### Quick-Connect Livewell

Turn the LinQ Fishing Cooler into a livewell in seconds. An integrated pump constantly feeds fresh water into the reservoir keeping your catch or your bait alive all day.



#### Rotax® 1630 ACE™ - 170 Engine

The Rotax® 1630 ACE™ - 170 combines plenty of naturally aspirated power and economy, meaning the adventure can be exhilarating and prolonged.



#### ST3 Hull™

An innovative hull that sets the benchmark for rough water handling, stability, and offshore performance.



#### Full-Color 7.8" Wide Display

Full-color display with incredible visibility and a new level of functionality. Bluetooth<sup>1</sup> and smartphone app integration provides music, weather, navigation and more.

# GTR™ 230

Accessible power and performance.

## KEY FEATURES

- Rotax® 1630 ACE™ – 230
- GTI™ Hull
- BRP Audio – Premium System (optional)
- Variable Trim System (VTS™)
- Large front storage
- Watertight phone compartment
- LinQ® attachment system



● Millennium Yellow

## CAPACITY

Rider Capacity	3
Weight Capacity	600 lb/272 kg
Fuel Capacity	15.9 US gal/60 L
Glove Box	2.3 US gal/8.8 L
Front Bin	40.2 US gal/152 L
Storage Capacity – Total	42.5 US gal/160.8 L

## DIMENSIONS

Length (bumper to bumper)	130.6"/331.8 cm
Width	49.2"/125 cm
Height	44.8"/113.7 cm

## HULL

Type	GTI™ Hull
Material	Polytec™ Gen 2

## OTHER FEATURES

- Ergolock™ two-piece touring seat
- Seat strap
- iBR – Intelligent Brake & Reverse
- RF D.E.S.™ key
- Wide-angle mirrors
- Handle grips with palm rest
- Footwell carpets
- Large swim platform
- Tow hook

## ROTAX® ENGINE

1630 ACE™ – 230

Horsepower	230 hp
Intake System	Supercharged with external intercooler
Displacement	1,630 cc
Cooling	Closed-Loop Cooling System (CLCS)
Reverse System	Electronic iBR®*
Fuel Type	87 octane
Throttle System	iTC™ (Intelligent Throttle Control)
Exhaust System	D-Sea-Bel™ system

## GAUGE

Type of Gauge	4.5" digital display	
Main Functions	<ul style="list-style-type: none"> <li>• Speedometer</li> <li>• RPM</li> <li>• Clock</li> </ul>	<ul style="list-style-type: none"> <li>• VTS™</li> <li>• Fuel autonomy</li> <li>• Vehicle hours</li> </ul>
iTC System – Mode	<ul style="list-style-type: none"> <li>• Sport mode</li> <li>• ECO® mode</li> </ul>	<ul style="list-style-type: none"> <li>• Slow mode</li> <li>• Speed regulator</li> </ul>

## WEIGHT

Dry Weight	774 lb/351 kg
------------	---------------

## WARRANTY

BRP limited warranty covers the watercraft for one year.

\*Electronic brake, neutral and reverse.



**GTR™ 230****FEATURE HIGHLIGHTS**

**BRP Audio – Premium System (Optional)**  
The industry's first manufacturer-installed truly waterproof Bluetooth<sup>®</sup> audio system.



**VTS™ (Variable Trim System)**  
Provides handlebar-activated settings so riders can easily find the ideal trim for varying conditions.



**Swim Platform with Integrated LinQ System**  
Exclusive quick-attach system on a large swim platform that allows for easy installation of storage accessories.



**Rotax® 1630 ACE™ – 230 Engine**  
This powerful engine comes standard with a supercharger and external intercooler. It is optimized to run on regular fuel, which lowers fuel costs.

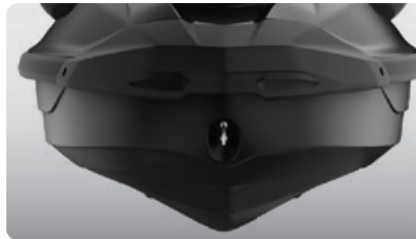

**GTI™ Hull**  
This moderate V-shaped hull guarantees a stable, enjoyable ride in variable water conditions. Confident, predictable handling but incredibly playful when you want it to be.



**Large Front Storage**  
An impressive 40 gallons of sealed storage space allows riders to safely stow belongings while riding.

## NEW – EXCLUSIVE EDITION

RXP<sup>®</sup>-X<sup>®</sup> Apex 300

The most exclusive high performance PWC on the water.

## KEY FEATURES

- Exclusively available via pre-sale certificate for a limited time
- Rotax<sup>®</sup> 1630 ACE™ – 300 engine
- T3-R™ hull
- Launch control
- Ergolock™ R racing seat
- Hydraulic steering damper and redesigned steering column
- Double-angled footwell wedges
- X-sponsons
- Tech Package: BRP Audio – Premium System, full color 7.8" wide display and USB port
- Apex Package: Carbon fiber hood and mirrors. Exclusive coloration on handgrips, carpets, stitching, badging, decals. Matching passenger seat and vehicle cover included



● NEW Racing Green

## CAPACITY

Rider Capacity	2
Weight Capacity	400 lb/182 kg
Fuel Capacity	18.5 US gal/70 L
Glove Box	2.56 US gal/9.7 L
Front Bin	37.78 US gal/143 L
Storage Capacity – Total	40.6 US gal/153.7 L

## DIMENSIONS

Length (bumper to bumper)	130.6"/331.8 cm
Width	49.2"/125 cm
Height	44"/111 cm

## HULL

Type	T3-R Hull™
Material	Fiberglass

## OTHER FEATURES

- iBR – Intelligent Brake & Reverse
- Extended VTS™ (Variable Trim System)
- RF D.E.S.S.™ key
- Watertight phone compartment
- LinQ<sup>®</sup> attachment system
- Wide-angle mirrors
- Round handle grips
- Footwell carpets
- Large swim platform
- Ski tow eye

ROTAX<sup>®</sup> ENGINE

## 1630 ACE™ – 300

Horsepower	300 hp
Intake System	Supercharged with external intercooler
Displacement	1,630 cc
Cooling	Closed-Loop Cooling System (CLCS)
Reverse System	Electronic iBR*
Fuel Type	91 octane
Throttle System	iTC™ (Intelligent Throttle Control)
Exhaust System	D-Sea-Bel™ system

## GAUGE

Type of Gauge	Large panoramic 7.8" wide LCD display	
Main Functions	• BRP Connect	• Clock
	• Music	• VTS™
	• Weather	• Fuel consumption
	• Bluetooth connectivity	• Fuel autonomy
	• Speedometer	• Speed statistics
	• RPM	• Vehicle hours
iTC System – Mode	• Sport mode	• Speed regulator
	• ECO <sup>®</sup> mode	• Launch control
	• Slow mode	

## WEIGHT

Dry Weight	780 lb/354 kg
------------	---------------

## WARRANTY

BRP limited warranty covers the watercraft for one year.

\*Electronic brake, neutral and reverse.

## RXP®-X® Apex 300

### FEATURE HIGHLIGHTS



#### Carbon Fiber Styling

Full carbon fiber hood and mirrors combine with premium badging, decals and color scheme to provide a breathtaking appearance to match its impressive performance.



#### Apex Exclusive Features

The Apex only color scheme is complete with color matched hand grips, passenger seat and exclusive Apex branded vehicle cover.



#### Hydraulic Steering Damper and Redesigned Steering Column

An industry first, it redefines rider control by reducing input from the water; creating a solid and predictable feel that can be adjusted to rider preference. A reinforced steering column will withstand high performance stress.



#### Rotax® 1630 ACE™ - 300 Engine

The Rotax 1630 ACE - 300 is the most powerful Rotax engine ever, delivering high efficiency and best-in-class acceleration.

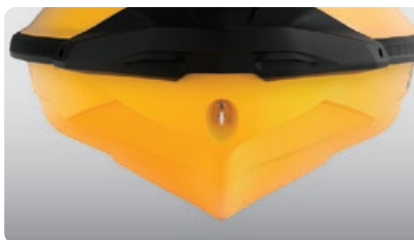

#### T3-R Hull™

A deep-V design that offers unrivaled handling and acceleration and a new level of control at high speed.



#### Ergolock™ R System

A narrow seat profile with deep knee pockets and a revolutionary adjustable saddle that allows riders to lock in to the machine like never before.

# RXP®-X® 300

Race-ready performance watercraft, reimagined.

## KEY FEATURES

- Rotax® 1630 ACE™ – 300 engine
- T3-R™ hull
- Launch control
- Ergolock™ R racing seat
- Low-rise racing handlebar
- Double-angled footwell wedges
- X-sponsons
- Tech Package: BRP Audio – Premium System and full-color 7.8" wide display (optional)



● Premium Triple Black

● Millennium Yellow

## CAPACITY

Rider Capacity	2
Weight Capacity	400 lb/182 kg
Fuel Capacity	18.5 US gal/70 L
Glove Box	2.56 US gal/9.7 L
Front Bin	37.78 US gal/143 L
Storage Capacity – Total	40.6 US gal/153.7 L

## DIMENSIONS

Length (bumper to bumper)	130.6"/331.8 cm
Width	49.2"/125 cm
Height	44"/111 cm

## HULL

Type	T3-R Hull™
Material	Fiberglass

## OTHER FEATURES

- iBR – Intelligent Brake & Reverse
- Extended VTS™ (Variable Trim System)
- RF D.E.S.S.™ key
- Watertight phone compartment
- LinQ® attachment system
- Wide-angle mirrors
- Round handle grips
- Footwell carpets
- Large swim platform
- Ski tow eye

## ROTAX® ENGINE

1630 ACE™ – 300

Horsepower	300 hp
Intake System	Supercharged with external intercooler
Displacement	1,630 cc
Cooling	Closed-Loop Cooling System (CLCS)
Reverse System	Electronic iBR**
Fuel Type	91 octane
Throttle System	iTC™ (Intelligent Throttle Control)
Exhaust System	D-Sea-Bel™ system

## GAUGE

Type of Gauge	Large panoramic 7.8" wide LCD display (w/audio) 7.6" wide digital display (w/o audio)
Main Functions	<ul style="list-style-type: none"> <li>• BRP Connect (opt.)</li> <li>• Music (opt.)</li> <li>• Weather (opt.)</li> <li>• Bluetooth connectivity (opt.)</li> <li>• Speedometer</li> <li>• RPM</li> <li>• Clock</li> <li>• VTS™</li> <li>• Fuel consumption (opt. w/ audio)</li> <li>• Fuel autonomy</li> <li>• Speed statistics</li> <li>• Vehicle hours</li> </ul>
iTC System – Mode	<ul style="list-style-type: none"> <li>• Sport mode</li> <li>• ECO® mode</li> <li>• Slow mode</li> <li>• Speed regulator</li> <li>• Launch control</li> </ul>

## WEIGHT

Dry Weight	780 lb/354 kg
------------	---------------

## WARRANTY

BRP limited warranty covers the watercraft for one year.

\*Electronic brake, neutral and reverse.

# RXP®-X® 300



● Premium Triple Black



● Millennium Yellow



## FEATURE HIGHLIGHTS



### Ergolock™ R System

A narrow seat profile with deep knee pockets and a revolutionary adjustable saddle that allows riders to lock in to the machine like never before.



### BRP Audio – Premium System (Optional)

The industry's first manufacturer-installed truly waterproof Bluetooth® audio system.



### Full-Color 7.8" Wide Display (Optional)

Full-color display with incredible visibility and a new level of functionality. Bluetooth and smartphone app integration provides music, weather, navigation and more.



### Rotax® 1630 ACE™ – 300 Engine

The Rotax 1630 ACE – 300 is the most powerful Rotax engine ever, delivering high efficiency and best-in-class acceleration.

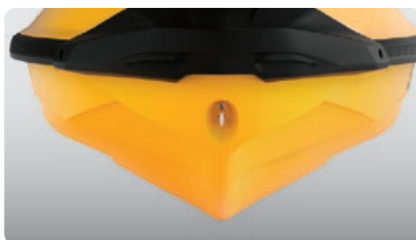

### T3-R Hull™

A deep-V design that offers unrivaled handling and acceleration and a new level of control at high speed.



### Large Front Storage

An impressive 38 gallons of sealed storage space allows riders to safely stow belongings while riding.

# RXT<sup>®</sup>-X<sup>®</sup> 300

The ultimate off-shore performance watercraft.

## KEY FEATURES

- Rotax<sup>®</sup> 1630 ACE™ – 300 engine
- ST3 Hull™
- Launch control
- iDF – Intelligent Debris-Free Pump System
- Ergolock two-piece racing seat
- Tilt steering
- Full-length angled footwell wedges
- X-sponsons
- Tech Package: BRP Audio – Premium System, full color 7.8" wide display and USB port



● Premium Triple Black

● Millennium Yellow

## CAPACITY

Rider Capacity	3
Weight Capacity	600 lb/272 kg
Fuel Capacity	18.5 US gal/70 L
Glove Box	0.8 US gal/2.9 L
Front Bin	25.3 US gal/96 L
Storage Capacity – Total	26.1 US gal/98.9 L

## DIMENSIONS

Length (bumper to bumper)	135.9"/345.1 cm
Width	49.4"/125.5 cm
Height	45.2"/114.7 cm

## HULL

Type	ST3 Hull™
Material	Fiberglass

## OTHER FEATURES

- Seat strap
- iBR – Intelligent Brake & Reverse
- Extended VTS™ (Variable Trim System)
- RF D.E.S.S.™ key
- Watertight phone compartment
- LinQ<sup>®</sup> attachment system
- Knee pads
- Wide-angle mirrors
- Handle grips with palm rest
- Footwell carpets
- Large swim platform
- Ski tow eye

## ROTAX<sup>®</sup> ENGINE

1630 ACE™ – 300

Horsepower	300 hp
Intake System	Supercharged with external intercooler
Displacement	1,630 cc
Cooling	Closed-Loop Cooling System (CLCS)
Reverse System	Electronic iBR*
Fuel Type	91 octane
Throttle System	iTC™ (Intelligent Throttle Control)
Exhaust System	D-Sea-Bel™ system

## GAUGE

Type of Gauge	Large panoramic 7.8" wide LCD display	
Main Functions	<ul style="list-style-type: none"> <li>• BRP Connect</li> <li>• Music</li> <li>• Weather</li> <li>• Bluetooth connectivity</li> <li>• Speedometer</li> <li>• RPM</li> </ul>	<ul style="list-style-type: none"> <li>• Clock</li> <li>• VTS™</li> <li>• Fuel consumption</li> <li>• Fuel autonomy</li> <li>• Speed statistics</li> <li>• Vehicle hours</li> </ul>
iTC System – Mode	<ul style="list-style-type: none"> <li>• Sport mode</li> <li>• ECO<sup>®</sup> mode</li> <li>• Slow mode</li> </ul>	<ul style="list-style-type: none"> <li>• Speed regulator</li> <li>• Launch control</li> </ul>

## WEIGHT

Dry Weight	829 lb/376 kg
------------	---------------

## WARRANTY

BRP limited warranty covers the watercraft for one year.

\*Electronic brake, neutral and reverse.

# RXT®-X® 300



● Premium Triple Black



● Millennium Yellow



## FEATURE HIGHLIGHTS



### Ergolock™ System

A narrow seat profile with deep knee pockets lets riders sit naturally and use the lower body to hold onto the machine for more control.



### BRP Audio – Premium System

The industry's first manufacturer-installed truly waterproof Bluetooth® audio system.



### Full-Color 7.8" Wide Display

Full-color display with incredible visibility and a new level of functionality. Bluetooth® and smartphone app integration provides music, weather, navigation and more.



### Rotax® 1630 ACE™ – 300 Engine

The Rotax 1630 ACE – 300 is the most powerful Rotax engine ever, delivering high efficiency and best-in-class acceleration.



### ST3 Hull™







An innovative hull that sets the benchmark for rough water handling, stability and offshore performance.



### iDF – Intelligent Debris-Free system

An innovative, industry-first system that allows you to free your pump of weeds and debris with intuitive handlebar-activated controls.

# Comparative Chart

	ADVENTURE	REC LITE			RECREATION		
	EXPLORER PRO®	SPARK®		SPARK® TRIXX™	GTI™	GTI™ SE	
	<b>The ultimate companion for any adventure.</b>	<b>One-of-a-kind fun.</b>			<b>Playful trickster.</b>	<b>Style, stability and some serious fun.</b>	<b>More convenience and comfort for days of family fun.</b>
MODELS	Explorer Pro® 170	Spark® 2up Rotax® 900 ACE™ – 60	Spark® 2up Rotax® 900 ACE™ – 90	Spark® 3up Rotax® 900 ACE™ – 90	Spark® Trixx™ 2up   Spark® Trixx™ 3up	GTI™ 130	GTI™ SE 130   GTI™ SE 170
COLORS	 NEW Iceland Grey	 NEW Manta Green & White		 NEW Manta Green   Dazzling Blue	 White & Reef Blue	 NEW Ice Metal & Neon Mint   Coral Blast & Eclipse Black	

## Key features

- Rotax® 1630 ACE™ – 170
- ST3 Hull™
- **Tech Package:** BRP Audio – Premium System, full color 7.8" wide display and USB port (optional)
- iDF – Intelligent Debris-Free Pump System
- Garmin® 7" touchscreen GPS & fish finder
- Touring windshield
- Heavy duty front bumper
- Adjustable handlebar riser
- Explorer touring seat and knee pads
- Gunwale footrests
- LinQ® Multi Cargo Rack
- Rear Deck Extension with second LinQ attachment system
- LinQ Explorer Bag

- Rotax® 900 ACE™ – 60/90
- Spark® hull
- Lightweight and playful platform
- Able to tow with most mid-sized cars
- Up to 3 passengers
- **Convenience Plus Package (opt. with 90 hp models only):** iBR® – Intelligent Brake & Reverse, BRP Audio – Portable System (opt. w/ 3up only), front storage bin kit, boarding step, RF D.E.S.S.™ key

- Rotax® 900 ACE™ – 90
- Spark® hull
- Lightweight and playful platform
- Able to tow with most mid-sized cars
- Up to 3 passengers
- **TRIXX™ Package:** BRP Audio – Portable System (optional), handlebar with adjustable riser, iBR® – Intelligent Brake & Reverse, Extended Range VTSTM (Variable Trim System), step wedges, exclusive coloration

- Rotax® 1630 ACE™ – 130
- GTI™ Hull
- iBR® – Intelligent Brake & Reverse
- Large swim platform with LinQ® attachment system
- Ergolock™ two-piece seat
- Large front storage
- Watertight phone compartment

- Rotax® 1630 ACE™ – 130/170
- GTI™ Hull
- **Tech Package:** BRP Audio – Premium System and iDF – Intelligent Debris-Free System (optional)
- iBR® – Intelligent Brake & Reverse
- Variable Trim System (VTSTM)
- Slow mode/speed regulator
- Boarding ladder
- Two color options

## Capacity

	3	2	2	3	2	3	3	3
RIDERS	3	2	2	3	2	3	3	3
WEIGHT	600 lb/272 kg	352 lb/160 kg	352 lb/160 kg	450 lb/205 kg	352 lb/160 kg	450 lb/205 kg	600 lb/272 kg	600 lb/272 kg
FUEL	18.5 US gal/70 L	7.9 US gal/30 L			7.9 US gal/30 L		15.9 US gal/60 L	15.9 US gal/60 L
TOTAL STORAGE	52.3 US gal/198.9 L	7 US gal/27 L (accessory)	7 US gal/27 L (optional)		7 US gal/27 L (accessory)		40.3 US gal/152.8 L	40.3 US gal/152.8 L

## Rotax engine

	1630 ACE™ – 170	900 ACE™ – 60	900 ACE™ – 90	900 ACE™ – 90	1630 ACE™ – 130	1630 ACE™ – 130	1630 ACE™ – 170
ROTAX® ENGINE	1630 ACE™ – 170	900 ACE™ – 60	900 ACE™ – 90	900 ACE™ – 90	1630 ACE™ – 130	1630 ACE™ – 130	1630 ACE™ – 170
INTAKE SYSTEM	Naturally aspirated	Naturally aspirated		Naturally aspirated	Naturally aspirated	Naturally aspirated	
DISPLACEMENT	1,630 cc	899 cc		899 cc	1,630 cc	1,630 cc	
REVERSE SYSTEM	Electronic iBR®	Manual reverse kit (accessory)	Electronic iBR® (optional)	Electronic iBR®	Electronic iBR®	Electronic iBR®	
FUEL TYPE	87 octane	87 octane		87 octane	87 octane	87 octane	





	TOW SPORTS		TOURING		
	WAKE™	WAKE™ PRO	GTX™ PRO	GTX™	GTX™ LIMITED
	Made to make the most of the wake.	Stability, power and music to tow like a pro.	Rental model.	Comfort, control and power are always in style.	The standard for high-end touring performance.
MODELS	Wake™ 170	Wake™ Pro 230	GTX™ Pro 130	GTX™ 170   GTX™ 230   GTX™ 300	GTX™ Limited 300
COLORS	 Neo Mint	 Neo Mint	 White & Reef Blue	 Eclipse Black & Orange Crush	 NEW Blue Abyss  Premium Metallic Sage

Key features				
<ul style="list-style-type: none"> <li>• Rotax® 1630 ACE™ – 170</li> <li>• GTI™ Hull</li> <li>• <b>Tech Package:</b> BRP Audio – Premium System and iDF – Intelligent Debris-Free System (optional)</li> <li>• iBR® – Intelligent Brake &amp; Reverse</li> <li>• Large front storage</li> <li>• Watertight phone compartment</li> <li>• Boarding ladder</li> <li>• <b>Wake Package:</b> LinQ® retractable ski pylon, speed-based ski mode, removable wakeboard rack, Wake graphics</li> </ul>	<ul style="list-style-type: none"> <li>• Rotax® 1630 ACE™ – 230</li> <li>• ST3 Hull™</li> <li>• <b>Tech Package:</b> BRP Audio – Premium System, full color 7.8" wide display and USB port</li> <li>• iDF – Intelligent Debris-Free Pump System</li> <li>• iBR® – Intelligent Brake &amp; Reverse</li> <li>• Watertight phone compartment</li> <li>• Direct-access front storage</li> <li>• Boarding ladder</li> <li>• <b>Wake Package:</b> LinQ® retractable ski pylon, speed-based ski mode, removable wakeboard rack, Wake graphics</li> </ul>	<ul style="list-style-type: none"> <li>• Rotax® 1630 ACE™ – 130</li> <li>• ST3 Hull™</li> <li>• iBR® – Intelligent Brake &amp; Reverse (optional)</li> <li>• LinQ® attachment system</li> <li>• 18.5 US gal/70 L fuel tank capacity</li> <li>• Boarding ladder</li> <li>• Direct-access front storage</li> <li>• Watertight phone compartment</li> <li>• <b>Heavy-duty parts:</b> electrical harness, handlegrips, seat, wear ring, drive shaft and impeller</li> </ul>	<ul style="list-style-type: none"> <li>• Rotax® 1630 ACE™ – 170/230/300</li> <li>• ST3 Hull™</li> <li>• iDF – Intelligent Debris-Free Pump System (optional 170 and 230)</li> <li>• BRP Audio – Premium System (opt. on 300)</li> <li>• iBR® – Intelligent Brake &amp; Reverse</li> <li>• VTS™ – Variable Trim System</li> <li>• LinQ® attachment system</li> <li>• Boarding ladder</li> <li>• Direct-access front storage</li> <li>• Watertight phone compartment</li> </ul>	<ul style="list-style-type: none"> <li>• Rotax® 1630 ACE™ – 300</li> <li>• ST3 Hull™</li> <li>• <b>Tech Package:</b> BRP Audio – Premium System, full color 7.8" wide display and USB port</li> <li>• iDF – Intelligent Debris-Free Pump System</li> <li>• Direct-access front storage</li> <li>• <b>Limited Package:</b> USB port, watercraft cover, storage bin organizer, knee pads, exclusive coloration and more</li> </ul>

Capacity					
RIDERS	3	3	3	3	3
WEIGHT	600 lb/272 kg	600 lb/272 kg	600 lb/272 kg	600 lb/272 kg	600 lb/272 kg
FUEL	15.9 US gal/60 L	18.5 US gal/70 L	18.5 US gal/70 L	18.5 US gal/70 L	18.5 US gal/70 L
TOTAL STORAGE	40.3 US gal/152.8 L	26.1 US gal/98.9 L	26.1 US gal/98.9 L	26.1 US gal/98.9 L	26.1 US gal/98.9 L

Rotax engine							
ROTAX® ENGINE	1630 ACE™ – 170	1630 ACE™ – 230	1630 ACE™ – 130	1630 ACE™ – 170	1630 ACE™ – 230	1630 ACE™ – 300	1630 ACE™ – 300
INTAKE SYSTEM	Naturally aspirated	Supercharged with external intercooler	Naturally aspirated	Naturally aspirated	Supercharged with external intercooler	Supercharged with external intercooler	Supercharged with external intercooler
DISPLACEMENT	1,630 cc	1,630 cc	1,630 cc	1,630 cc		1,630 cc	1,630 cc
REVERSE SYSTEM	Electronic iBR®	Electronic iBR®	Electronic iBR®* (optional)	Electronic iBR®		Electronic iBR®	Electronic iBR®
FUEL TYPE	87 octane	87 octane	87 octane	87 octane	91 octane	91 octane	91 octane

# Comparative Chart

	SPORT FISHING			PERFORMANCE			
	FishPro™			GTR™	RXP®-X®	RXP®-X® APEX	RXT®-X®
	<b>Accessible, versatile and all-around fun.</b>	<b>The original game changer. Find yourself a new perspective on sport fishing.</b>	<b>The most advanced sport fishing personal watercraft on the water.</b>	<b>Accessible power and performance.</b>	<b>Race-ready performance watercraft, reimagined.</b>	<b>The most exclusive high performance PWC on the water.</b>	<b>The ultimate off-shore performance watercraft.</b>
MODELS	FishPro™ Scout 130	FishPro™ Sport 170	FishPro™ Trophy 170	GTR™ 230	RXP®-X® 300	RXP®-X® APEX 300	RXT®-X® 300
COLORS	 White & Gulfstream Blue	 White & Gulfstream Blue	 Shark Grey & Orange Crush	 Millennium Yellow	 Premium Triple Black  Millennium Yellow	 NEW Racing Green	 Premium Triple Black  Millennium Yellow

### Key features

<ul style="list-style-type: none"> <li>• Rotax® 1630 ACE™ – 130</li> <li>• GTI™ Hull</li> <li>• iDF – Intelligent Debris-Free Pump System</li> <li>• Garmin® 6" GPS &amp; fish finder</li> <li>• Trolling mode (slow mode)</li> <li>• 3 fishing rod holders</li> <li>• LinQ® fishing cooler (13.5 US gal/51 L)</li> <li>• 2 LinQ front supports</li> <li>• Cup holder</li> <li>• Front storage lid organizer</li> </ul>	<ul style="list-style-type: none"> <li>• Rotax® 1630 ACE™ – 170</li> <li>• ST3 Hull™</li> <li>• iDF – Intelligent Debris-Free Pump System</li> <li>• Garmin® 6" GPS &amp; fish finder</li> <li>• BRP Audio – Premium System (optional)</li> <li>• 5 fishing rod holders</li> <li>• Rear Deck Extension with LinQ®</li> <li>• LinQ fishing cooler (13.5 US gal/51 L)</li> <li>• Angled gunwale footrests</li> <li>• Direct access front storage with bin organizer</li> </ul>	<ul style="list-style-type: none"> <li>• Rotax® 1630 ACE™ – 170</li> <li>• ST3 Hull™</li> <li>• iDF – Intelligent Debris-Free Pump System</li> <li>• Garmin® 7" touchscreen GPS &amp; fish finder</li> <li>• Advanced battery system</li> <li>• Modular swivel seat</li> <li>• Rear Deck Extension with LinQ®</li> <li>• Quick-connect livewell</li> <li>• LinQ fishing cooler (13.5 US gal/51 L)</li> <li>• Anchoring system</li> <li>• <b>Tech Package:</b> BRP Audio – Premium System, full color 7.8" wide display and USB port</li> </ul>	<ul style="list-style-type: none"> <li>• Rotax® 1630 ACE™ – 230</li> <li>• GTI™ Hull</li> <li>• BRP Audio – Premium System (optional)</li> <li>• Variable Trim System (VTS™)</li> <li>• Large front storage</li> <li>• Watertight phone compartment</li> <li>• LinQ® attachment system</li> </ul>	<ul style="list-style-type: none"> <li>• Rotax® 1630 ACE™ – 300 engine</li> <li>• T3-R™ hull</li> <li>• Launch control</li> <li>• Ergolock™ R racing seat</li> <li>• Low-rise racing handlebar</li> <li>• Double-angled footwell wedges</li> <li>• X-sponsons</li> <li>• <b>Tech Package:</b> BRP Audio – Premium System and full-color 7.8" wide display (optional)</li> </ul>	<ul style="list-style-type: none"> <li>• Exclusively available via pre-sale certificate for a limited time</li> <li>• Rotax® 1630 ACE™ – 300 engine</li> <li>• T3-R™ hull</li> <li>• Launch control</li> <li>• Ergolock™ R racing seat</li> <li>• Hydraulic steering damper and redesigned steering column</li> <li>• Double-angled footwell wedges</li> <li>• X-sponsons</li> <li>• <b>Tech Package:</b> BRP Audio – Premium System, full color 7.8" wide display and USB port</li> <li>• <b>Apex Package:</b> Carbon fiber hood and mirrors. Exclusive coloration on handgrips, carpets, stitching, badging, decals. Matching passenger seat and vehicle cover included</li> </ul>	<ul style="list-style-type: none"> <li>• Rotax® 1630 ACE™ – 300 engine</li> <li>• ST3 Hull™</li> <li>• Launch control</li> <li>• iDF – Intelligent Debris-Free Pump System</li> <li>• Ergolock two-piece racing seat</li> <li>• Tilt steering</li> <li>• Full-length angled footwell wedges</li> <li>• X-sponsons</li> <li>• <b>Tech Package:</b> BRP Audio – Premium System, full color 7.8" wide display and USB port</li> </ul>
---	--	--	---	---	--	--

### Capacity

RIDERS	3	3	3	3	2	2	3
WEIGHT	600 lb/272 kg	600 lb/272 kg	600 lb/272 kg	600 lb/272 kg	400 lb/182 kg	400 lb/182 kg	600 lb/272 kg
FUEL	15.9 US gal/60 L	18.5 US gal/70 L	18.5 US gal/70 L	15.9 US gal/60 L	18.5 US gal/70 L	18.5 US gal/70 L	18.5 US gal/70 L
TOTAL STORAGE	42.5 US gal/160.8 L	39.6 US gal/149.9 L	39.6 US gal/149.9 L	42.5 US gal/160.8 L	40.6 US gal/153.7 L	40.6 US gal/153.7 L	26.1 US gal/98.9 L

### Rotax engine

ROTAX® ENGINE	1630 ACE™ – 130	1630 ACE™ – 170	1630 ACE™ – 170	1630 ACE™ – 230	1630 ACE™ – 300	1630 ACE™ – 300	1630 ACE™ – 300
INTAKE SYSTEM	Naturally aspirated	Naturally aspirated	Naturally aspirated	Supercharged with external intercooler	Supercharged with external intercooler	Supercharged with external intercooler	Supercharged with external intercooler
DISPLACEMENT	1,630 cc	1,630 cc	1,630 cc	1,630 cc	1,630 cc	1,630 cc	1,630 cc
REVERSE SYSTEM	Electronic iBR®	Electronic iBR®	Electronic iBR®	Electronic iBR®	Electronic iBR®	Electronic iBR®	Electronic iBR®
FUEL TYPE	87 octane	87 octane	87 octane	87 octane	91 octane	91 octane	91 octane



# Accessories



# Accessories

- 45 Essential Bundles
- 46 Lifestyle Bundles
- 48 LinQ Accessories
- 52 Bags and Storage
- 53 Watersport Accessories
- 54 Steps and Ladder
- 55 Controls and Grips
- 57 Tech Accessories
- 58 Electronics and Electricals
- 62 Body Accessories
- 63 Docking
- 65 Riding Essentials
- 66 Covers



## Sea-Doo Accessories limited warranty\*

### 1-Year on BRP Accessories

\*Purchased at an authorized BRP dealership/distributor or on a BRP-authorized online store. Unless otherwise stipulated or required by law. Other exclusions may apply. See complete limited warranty or contact your authorized Sea-Doo dealer. This limited warranty does not apply to factory-installed accessories.



# Essential Bundles



## STARTER

SKU	NAME	PAGE
295100330	Safety Equipment Kit	p. 65
295100833	Fire Extinguisher	p. 65
295100570	Registration Kit Black	p. 65
295101014	Cover	p. 66
285998	Airflow PFD	p. 84
286808	Neoprene Short	p. 93

## ADVANCED

SKU	NAME	PAGE
295100750	Folding Anchor	p. 64
295100851	Dock Tie	p. 64
295100418	Snap-in Fenders	p. 63
295100944	Snap-in Fenders Installation Kit	p. 64
278003401	RF Programmable D.E.S.S.™ Key	p. 59
295100901	All-Climate Storage Cover	p. 66
9779310	XPS Wash & Wax	p. 78
9779320	XPS Spray Wax with Polymer	p. 78
454665	Long Sleeve Rashguard Performance	p. 95
454478	Adventure Wide Brim Hat	p. 97

## PEAK

SKU	NAME	PAGE
269502121	Dry Bag - 10 L	p. 52
295100814	Removable Storage Bin Organizer	p. 52
295100862	Lid Organizer	p. 52
295100965	Sea-Doo Cooler Bag	p. 52

Note that the price does not include installation requirements and that part numbers may vary depending on vehicle model.

# Lifestyle Bundles



## WATERSPORTS

SKU	NAME	PAGE
295100909	LinQ Retractable Ski Pylon	p. 53
295100838	Wakeboard Rack	p. 53
295100662	Shock Tube	p. 54
715007112	LinQ Modular Cargo Box 20 L	p. 48
295100869	Boarding Ladder	p. 54



## PERFORMANCE

SKU	NAME	PAGE
295100950	LinQ Stackable Fuel Caddy	p. 48
295100746	Handlebar with Adjustable Riser	p. 55
295100847	Pro-Series Sponson Kit	p. 73
295100845	Top-Loader Intake Grate	p. 73
295100846	Pump Seal Kit	p. 73
295100875	Floorboard Wedges	p. 62
295100810	Ergolock Knee Pads	p. 62

Note that the price does not include installation requirements and that part numbers may vary depending on vehicle model.



## FISHING

SKU	NAME	PAGE
269801151	LinQ 13.5 US Gal (51 L) Cooler	p. 50
295101033	LinQ 13.5 US Gal (51 L) Cooler Extension	p. 50
295101057	Garmin <sup>1</sup> ECHOMAP™ UHD 72sv GPS	p. 58
295100972	Garmin <sup>1</sup> GT15M-IH Transducer	p. 58
295100991	Secondary Battery Harness Kit	p. 59
295100793	Angled Gunwale Footrests	p. 62
295100948	LinQ Front Support (LH)	p. 50
295100949	LinQ Front Support (RH)	p. 50
295100795	LinQ Rod Holder	p. 50
295100935	LinQ Cup Holder	p. 50
715005494	LinQ Modular Cargo Box 10 L	p. 48
219401110	Thermal Insert for LinQ Modular Cargo Box (10 L)	p. 49

## ADVENTURE

SKU	NAME	PAGE
295101015	LinQ Multi Cargo Rack	p. 49
295101034	LinQ Base Installation Kit	p. 51
295100950	LinQ Stackable Fuel Caddy	p. 48
295101009	LinQ Base Installation Kit	p. 51
295100812	Heated Grips	p. 56
860202478	LinQ Lock - Pack of 2 with 4 keys	p. 51
715005494	LinQ Modular Cargo Box 10 L	p. 48
715007112	LinQ Modular Cargo Box 20 L	p. 48
219401110	Thermal Insert for LinQ Modular Cargo Box (10 L)	p. 49
715008110	LinQ Roll-Top Bag	p. 48
295100948	LinQ Front Support (LH)	p. 50
295100949	LinQ Front Support (RH)	p. 50
295100935	LinQ Cup Holder	p. 50
295100698	LinQ 4.2 US Gal (16 L) Cooler	p. 49
295100835	Storage Bin Organizer	p. 52
295100711	BRP Audio-Premium System	p. 57

Note that the price does not include installation requirements and that part numbers may vary depending on vehicle model.

# LinQ Accessories



## LinQ Stackable Fuel Caddy - 4 Gallons

Models with LinQ Base Kit

295100950



- Quickly and easily secure installation with the LinQ accessory system.
- No-spill spout designed for easy pouring.
- 3.8 US gal (14.5 L) capacity.
- Allows for added storage by stacking LinQ Roll-Top Bag (715008110).

- Marinized for saltwater use.

*Notes: LinQ Base Installation Kit is required to install LinQ accessories when not standard on the watercraft. Fuel caddies cannot be stacked. Stacking LinQ Roll-Top Bag requires LinQ Base Installation Kit (295101009).*

## LinQ Fuel Caddy Replacement Rubber Cap

295100791



## LinQ Fuel Caddy Replacement Cap and Nozzle

(Not illustrated)

860202529

## LinQ Roll-Top Bag

Models with LinQ Base Kit

715008110



- Fully waterproof roll-top design secures gear tightly.
- 10.6 US gal (40 L) of adjustable capacity.
- Heavy-duty rigid plastic base.
- Foam-lined bottom for additional protection.

- Integrated handle for easy transportation on/off the vehicle.
- Equipped with Marinized LinQ Hardware Kit.

*Note: LinQ Base Installation Kit is required to install LinQ accessories when not standard on the watercraft.*

## LinQ Modular Cargo Box 10 L

Models with LinQ Base Kit

715005494



- 2.6 US gal (10 L) of hard-sided modular storage capacity.
- Heavy duty construction with weather resistant sealed lid.

- Stackable with single LinQ bag or additional modular boxes for the ideal storage solution.

*Note: LinQ Base Installation Kit is required to install LinQ accessories when not standard on the watercraft.*

## LinQ Modular Cargo Box 20 L

Models with LinQ Base Kit

715007112



- 5.2 US gal (20 L) of hard-sided modular storage capacity.
- Heavy duty construction with weather resistant sealed lid.

- Stackable with single LinQ bag or additional modular boxes for the ideal storage solution.

*Note: LinQ Base Installation Kit is required to install LinQ accessories when not standard on the watercraft.*

## LinQ Modular Cargo Box 30 L

Models with LinQ Base Kit

715006830



- 7.8 US gal (30 L) of hard-sided modular storage capacity.
- Heavy duty construction with weather resistant sealed lid.

- Stackable with single LinQ bag or additional modular boxes for the ideal storage solution.

*Note: LinQ Base Installation Kit is required to install LinQ accessories when not standard on the watercraft.*



**Thermal Insert for LinQ Modular Cargo Box 10 L**

**219401110**



- Insulated liner.
- Fits very well in the LinQ Modular Box (10 L).
- Can contain five 473 ml cans or six 355 ml cans.

**NEW LinQ Seat Bag**

GTI, GTI SE, GTX, GTX Limited, Explorer Pro, GTR, RXT-X, RXP-X, Wake, Wake Pro, FishPro Scout, FishPro Sport, FishPro Trophy

**295101073**



- 5 gal (20 L) of UV-resistant storage.
- Smartly secures behind the passenger seat to maximize rear deck space.
- Installs in seconds with tool-less LinQ accessory system.
- Two-pocket primary organization compartments with three zippered openings.
- External side pocket for fast access to small necessities.
- Not compatible with LinQ Multi Cargo Rack.

**NEW LinQ Explorer Bag**

Vehicle equipped with LinQ Multi Cargo Rack

**295101016**



- 26 gal (100 L) of watertight storage.
- Installs in seconds with tool-less LinQ accessory system.
- Dedicated boating essentials compartment for registration, license, insurance and more.
- Exclusive D.E.S.S. key storage.
- External quick-access pocket for small items like keys and wallets.
- Turns into a backpack when you get off your machine.
- Collapsible if not fully packed with straps on both sides.
- Requires LinQ Multi Cargo Rack for installation.
- Standard on Explorer Pro.

**LinQ Multi Cargo Rack**

GTX, RXT-X, Wake Pro (2018 and up) / GTI, GTI SE, GTR, Wake (2020 and up) / RXP-X (2021 and up) / FishPro Scout, FishPro Sport

**295101015**



- Adds up to 3 times the available LinQ accessory emplacement to your watercraft.
- Enables multiple LinQ accessory configurations.
- Provides a larger lounging area or casting platform and easier reboarding.
- Uses equipped LinQ attachment system for quick, easy installation.
- Two LinQ Base Installation Kits included. Additional base installation kits sold separately (295101034).
- Standard on Explorer Pro.
- Requires specific hardware for installation on certain models. Must be installed by authorized BRP dealer.

**NEW Rear Deck Extension with LinQ**

GTX, GTX Limited, RXT-X, Wake Pro

**295101026**



- Extend the fun an extra 11.5 inches off the stern and allows for additional storage configurations.
- Includes six LinQ attachment points to allow for easy LinQ accessory installation and stowing out of the way when not in use.
- Three possible configurations: middle, left and/or right.
- Adds easier access to the water for swimming and watersports or more space for boarding, lounging, fishing and more.
- Compatible with the Ladder.

**LinQ 4.2 US Gal (16 L) Cooler**

Models with LinQ Base Kit

**295100698**



- Secure, easily installed LinQ-mounted cooler.
- Premium-quality foam insulation holds ice up to five days.
- Rotomolded construction for exceptional rigidity and durability.
- Sealed lid for airtight, weather-tight closure.
- Heavy duty T-handle latches resistant to marine environments.
- Maritized hardware suited for saltwater applications.

*Notes: Cannot be mounted on the LinQ Stackable Fuel Caddy. LinQ Base Installation Kit is required to install LinQ accessories when not standard on the watercraft.*

**LinQ 13.5 US Gal (51 L) Cooler (Double Latch)**

RXT, RXT-X, GTX, GTX Limited, Wake Pro (2018 and up) / RXP-X (2021 and up) / GTI, GTI SE, GTR, Wake (2020 and up), Explorer Pro

**269801151**



- 13.5 US gal (51 L) of insulated, water-resistant capacity.
- Exceptionally rigid and highly durable with premium-quality foam insulation for optimal ice retention.
- Sealed cover keeps the heat and water out.
- Heavy duty external storage pocket adds extra room for non-cooled essentials like utensils, tackle and more.
- Top features recessed workspace with anti-slip surface ideal for baiting hooks, and includes fish ruler molded into the top for quickly measuring your catch.
- Two drain plugs for easily emptying water.

- T-handle heavy-duty latches are durable and resistant to marine environments including salt water.
- Pre-molded slots for easy installation of rod holders or cup holders on each side.
- Angled trolling slots for the perfect multi-rod trolling setup where regulations allow.
- LinQ 13.5 US Gal (51 L) Cooler Extension (295101033) can be added on top for more storage.

*Note: LinQ Locking Anchor Base Kit (295100858) is required for installation on 2018 models and on some 2019 models. If your watercraft is not equipped with a ladder, adding one for easy reboarding is recommended. Cooler does not fit with LinQ Ski Pylon when in forward position.*

**LinQ 13.5 US Gal (51 L) Cooler Extension (Double Latch)**

LinQ 13.5 US Gal (51 L) Cooler (Double Latch) (269801151)

**295101033**



- Add 5.3 US gal (20 L) of extra storage to your existing 13.5 US gal (51 L) cooler.
- Fully insulated and easy to install.
- Ideal, e.g., for separating your lunch from your catch or a separate tackle box.

- Requires LinQ 13.5 US Gal (51 L) Cooler (Double Latch) (269801151) for installation.

**LinQ Rod Holder**

Fits LinQ Front Supports and LinQ 13.5 US Gal (51 L) Coolers

**295100795**



- Perfect to safely transport your fishing rods to your favorite fishing spots or for trolling.
- Features quick attachment system with release lever for easy installation onto/removal from any of the 30 different positions on the LinQ 13.5 Gal (51 L) Cooler or in front of some vehicle using the LinQ Front Supports.

- Firmly holds fishing rod using a molded rubber cap specifically designed to quickly secure or remove the fishing rod using the reel arm.

**LinQ Front Support**

RXT, RXT-X, GTX, Wake Pro (2018 and up), FishPro (2019-2021), Explorer Pro, FishPro Sport, FishPro Trophy

**295100948** Left side

**295100949** Right side



- Enables the installation of front-mounted LinQ Rod Holder (295100795) or LinQ Cup Holder (295100935) (sold separately).
- Allows for easy access to beverages or rod during trolling without impeding the driver.

**LinQ Front Support**

GTI, GTI SE, GTR, Wake (2020 and up), FishPro Scout

**295101039** Left side

**295101040** Right side



- Enables the installation of front-mounted LinQ Rod Holder (295100795) or LinQ Cup Holder (295100935) (sold separately).
- Allows for easy access to beverages or rod during trolling without impeding the driver.

**LinQ Cup Holder**

**295100935**



- Cup holder fits most beverage containers thanks to flexible fins that adjust to size of beverage.
- Can be installed on the 13.5 US Gal (51 L) cooler or on LinQ Front Supports.
- Tool-less installation.

<p><b>LinQ Lock</b></p>	<p>Retrofits most LinQ accessories</p>	<p><b>860201968</b> Pack of 1 with 2 keys  <b>860202478</b> Pack of 2 with 4 keys</p>
	<ul style="list-style-type: none"> <li>Simple way to securely lock most LinQ accessories to your watercraft.</li> <li>Lock cover protects lock from the elements. Corrosion resistant.</li> </ul>	<ul style="list-style-type: none"> <li>Not compatible with LinQ 4.2 US Gal (16 L) Cooler, LinQ Retractable Ski Pylon and LinQ Box.</li> </ul>
<p><b>LinQ Base Installation Kit</b></p>  <p><i>(295100803 illustrated)</i></p>	<p>GTI, GTS, GTR (2011-2019) / GTR-X (2017-2019) / RXP (2012-2020)                  GTX (2016-2017) / RXT-X (2016-2017)</p> <ul style="list-style-type: none"> <li>Allows you to install LinQ mounted accessories on your Sea-Doo watercraft to extend cargo options and journey opportunities.</li> <li>Allow the installation of LinQ accessories to the back of your watercraft.</li> </ul>	<p><b>295100803</b>  <b>295100842</b></p> <ul style="list-style-type: none"> <li>Not compatible with the LinQ 13.5 US Gal (51 L) Cooler.</li> <li>Includes 2 LinQ bases and hardware.</li> <li>If your watercraft is not equipped with a ladder, adding one for easy reboarding is recommended.</li> </ul> <p><i>Note: Not compatible with rear Speed Tie.</i></p>
<p><b>LinQ Base installation Kit</b></p>  <p><i>(295100883 illustrated)</i></p>	<p>Spark 2up                  Spark 3up*</p> <ul style="list-style-type: none"> <li>Allows you to install LinQ mounted accessories on your Sea-Doo watercraft to extend cargo options and journey opportunities.</li> <li>Allows the installation of LinQ accessories to the back of your watercraft.</li> </ul>	<p><b>295100883</b>  <b>295100802</b></p> <ul style="list-style-type: none"> <li>Not compatible with the LinQ 13.5 US Gal (51 L) Cooler.</li> <li>Includes 2 LinQ bases and hardware.</li> <li>If your watercraft is not equipped with a ladder, adding one for easy reboarding is recommended.</li> </ul> <p><i>*Not compatible with the Tow Pro (295100605).</i></p>
<p><b>LinQ Base Installation Kit</b></p> 	<p>Fits LinQ Stackable Fuel Caddy</p> <ul style="list-style-type: none"> <li>LinQ Base Kit allows select Sea-Doo LinQ accessories to be stacked on top of the LinQ Stackable Fuel Caddy (295100950).</li> </ul>	<p><b>295101009</b></p> <ul style="list-style-type: none"> <li>Includes 2 LinQ bases and maritized hardware for quick install.</li> </ul>
<p><b>LinQ Base Installation Kit</b></p> 	<p>Fits LinQ Multi Cargo Rack</p> <ul style="list-style-type: none"> <li>LinQ Base Kit allows use of up to three Sea-Doo LinQ accessories simultaneously on the LinQ Multi Cargo Rack.</li> </ul>	<p><b>295101034</b></p> <ul style="list-style-type: none"> <li>Includes 2 LinQ bases and maritized hardware for quick install.</li> </ul>
<p><b>LinQ Update Locking Anchor Base Kit</b>  <i>(Not illustrated)</i></p>	<p>RXT, RXT-X, GTX, GTX Limited and Wake Pro (2018 and some 2019)</p> <ul style="list-style-type: none"> <li>LinQ bases with locking system for staying in the "up" position while installing LinQ accessories.</li> <li>Required on 2018 models and some 2019 models, to install the LinQ 13.5 Gal (51 L) Cooler.</li> </ul>	<p><b>295100858</b></p> <ul style="list-style-type: none"> <li>Replaces standard LinQ bases.</li> <li>Standard on all vehicles with LinQ (from factory) 2020 and up.</li> </ul>
<p><b>Maritized LinQ Hardware Kit</b></p> 	<p><b>295100751</b></p> <ul style="list-style-type: none"> <li>Essential upgrade for LinQ Bags when used on watercraft in saltwater.</li> <li>Includes stainless steel LinQ hardware to render your LinQ fully corrosion proof.</li> </ul>	<ul style="list-style-type: none"> <li>Quick and easy installation.</li> <li>Not required for installation of the LinQ Coolers, LinQ Roll-Top Bag and LinQ Box.</li> </ul>

# Bags and Storage



<b>Sea-Doo 14 L Cooler Bag</b>	GTI, GTI SE, GTR, Wake 170 (2020 and up) / GTX, GTX Limited, RXT-X, Wake Pro (2018 and up) / All FishPro models (2019 and up), Explorer Pro	<b>295100965</b>
	<ul style="list-style-type: none"> <li>• 14 L (3.7 US gal) of thermal insulated soft-sided storage.</li> <li>• Waterproof sealed construction.</li> <li>• Magnetic top opening for quick access and sure seal when closed.</li> <li>• Can hold ice for 2 days.</li> </ul>	<ul style="list-style-type: none"> <li>• Robust outer material for durability with a modern look.</li> <li>• Carry handles and removable straps for easy transport to and from the water.</li> <li>• Outside identification pocket.</li> <li>• Dimensions: 13 3/4" L x 12 1/4" W x 9" H (35 cm L x 31 cm W x 22.5 cm H).</li> </ul>
<b>Removable Storage Bin Organizer</b>	RXT, RXT-X, GTX, Wake Pro (2018 and up) / FishPro (2019-2021), Explorer Pro, FishPro Sport, FishPro Trophy GTI, GTI SE, GTR and Wake 170 (2020 and up) / RXP-X (2021 and up) / FishPro Scout	<b>295100732</b>  <b>295100814</b>
	<ul style="list-style-type: none"> <li>• Breathable front bin organizer made from high-quality premium-coated synthetic mesh.</li> <li>• Perfect for storing wet clothes away from the rest of your gear or to transport gear to/from the watercraft.</li> <li>• Carrying handle and easy storage on or off the watercraft.</li> </ul>	<ul style="list-style-type: none"> <li>• Quick-attach fasteners to secure the bag in place inside the storage bin.</li> <li>• Designed to be installed with the Storage Bin Organizer (295100835) for a complete set-up (295100732 only).</li> </ul>
<b>Storage Bin Organizer</b>	RXT, RXT-X, GTX, Wake Pro (2018 and up) / FishPro (2019-2021), Explorer Pro, FishPro Sport, FishPro Trophy	<b>295100835</b>
	<ul style="list-style-type: none"> <li>• Leave-in breathable premium-coated synthetic mesh organizer.</li> <li>• Perfect for safely storing and organizing smaller valuables.</li> </ul>	<ul style="list-style-type: none"> <li>• Designed to be installed in conjunction with the Removable Storage Bin Organizer for a complete set-up (295100732).</li> <li>• Standard on GTX Limited models (2018 and up).</li> </ul>
<b>Lid Organizer</b>	GTI, GTI SE, GTR and Wake 170 (2020 and up) / RXP-X (2021 and up) / FishPro Scout	<b>295100862</b>
	<ul style="list-style-type: none"> <li>• Practically positioned in an easily accessible location in front compartment.</li> <li>• Keep your small items dry in splash-proof inner pocket.</li> </ul>	<ul style="list-style-type: none"> <li>• External mesh pocket allows you to store more items while keeping them in view.</li> <li>• 1.6 US gal (6 L) volume.</li> </ul>
<b>Dry Bag - 10 L</b>	<b>269502121</b>	
	<ul style="list-style-type: none"> <li>• Watertight bag.</li> <li>• Puncture-resistant PVC coated polyester fiber material.</li> </ul>	<ul style="list-style-type: none"> <li>• Reinforced bottom.</li> </ul>
<b>Dry Bag - 25 L</b>	<b>269001936</b>	
	<ul style="list-style-type: none"> <li>• Watertight bag.</li> <li>• Puncture-resistant PVC coated polyester fiber material.</li> <li>• Reinforced bottom.</li> </ul>	<ul style="list-style-type: none"> <li>• Includes a shoulder strap.</li> <li>• 420-denier resistant polyester with TPU coating.</li> </ul>
<b>Front Deflector Lid Kit</b>	Spark	<b>295100865</b>
	<ul style="list-style-type: none"> <li>• Made of polypropylene, this removable deflector directs water away from the driver's feet and legs for a drier ride.</li> <li>• BRP Audio-Portable System compatible.</li> </ul>	

<b>Front Storage Bin Kit</b>	Spark	<b>295100864</b>
------------------------------	-------	------------------



- Soft-sided design matches the contours of the Spark to maximize storage.
- 7.4 US gal (28 L) capacity.
- Polyurethane construction protects items from rough waves.
- Drain holes at bottom.
- BRP Audio-Portable System compatible.
- Front Deflector Lid Kit is included.

<b>Front Storage Tray</b>	RXP-X (2012-2020) / GTI and GTS (2011-2019) / GTR (2012-2019) / Wake 155 (2011-2019)	<b>295100583*</b>
---------------------------	--	-------------------



- Optimizes storage space.
- 3.2 US gal (12 L) capacity.

# Watersport Accessories

<b>Tow Pro</b>	Spark 3up	<b>295100605</b>
----------------	-----------	------------------



- Three accessories in one - a tow pylon, spotter handle and equipment rack.
  - Add more fun to pulling wakeboarders, wakeskaters and tubers thanks to higher tow point.
  - Gives the spotter more confidence with ergonomic grab handles.
  - Carry your board out to clear water.
  - Includes a strap for conveniently stowing your tow rope.
  - Not compatible with Spark 3up LinQ Base Installation Kit (296100802).
- Note: Never use the Ski Pylon to tow an inflatable or similar toy. Always use the rear cleat.*

<b>LinQ Retractable Ski Pylon</b>	RXT, RXT-X, GTX, GTX Limited (2018 and up) / GTI, GTI SE, GTR (2020 and up) / All FishPro models (2019 and up), Explorer Pro	<b>295100909</b>
-----------------------------------	--	------------------



- High-rise pylon keeps rope out of water for better watersport fun.
  - Features built-in spotter grab handles and retracts out of the way when not in use.
  - Not compatible with LinQ Multi Cargo Rack.
- Note: Never use the Ski Pylon to tow an inflatable or similar toy. Always use the rear cleat.*

<b>Strap Replacement Kit</b>		<b>295100740</b>
------------------------------	--	------------------



- Replacement part for LinQ Retractable Ski Pylon.

<b>Wakeboard Rack</b>	RXT, RXT-X, GTX, GTX Limited, Wake Pro (2018 and up) / GTI, GTI SE, GTR, Wake (2020 and up) / FishPro Scout	<b>295100838</b>
-----------------------	---	------------------



- Easy, safe onboard storage for your wakeboard.
- Convenient quick-release button for fast access.
- EVA foam cushion protects board edge while underway.
- Bungee cord with rubber pads holds board in place while preventing wear on the cord.
- Accommodates most sizes and styles of wakeboards and wakeskates.
- Sold individually, each rack holds one wakeboard.
- Standard on Wake and Wake Pro models.
- Part numbers 291003104- 291002864 required for installation on GTI and GTS (2011-2019).
- Part numbers 291003582-291002864 required for installation on RXT and GTX (2010-2017).
- Not compatible with angled gunwale footrests (stock on FishPro Sport, FishPro Trophy and Explorer Pro).

\*While supplies last.

**Shock Tube****295100662**

- Protects passengers from ski rope kick-back and keeps it away from impellers.
- Durable nylon covered closed-cell foam.

**Ski Tow Eye**

GTX, GTS, GTI, RXT and GTR

**291002351**

- Replaces existing U-ring for easy towing of skiers and tubes.

# Steps and Ladder

**Boarding Step**

Spark

**295100642**

- Convenient step with knee-friendly surface.
- Installs easily on the right side of a Spark and can hold up to 250 lb (113 kg).
- Easily mounts on the transom and can be installed by any authorized Sea-Doo dealer in minutes.

**Boarding Ladder**

RXT, RXT-X, GTX and Wake Pro (2018 and up) / GTI, GTI SE, GTR and Wake 170 (2020 and up) / RXP-X (2021 and up) / All FishPro models (2019 and up)

**295100869**

GTI, GTS, GTR (2006-2019) / RXP (2006 - 2020) / RXT-X and GTX (2006-2017)

**295100742**

- Retractable boarding step designed for your watercraft.
- Makes boarding from the water much easier.
- Spring-loaded platform that stays in the "up" position.
- Direct bolt-on installation, thanks to integrated mounting points on the watercraft.

# Controls and Grips



## Handlebar with Adjustable Riser



Spark

**295100746**

- The one-of-a-kind handlebar with adjustable riser gives you more leverage to easily maneuver the Spark and customize your experience to your personal riding style.
- Quickly adjust steering to a variety of heights - use the lower position for cruising/sitdown riding, or extend to maximum height in seconds for stand-up riding.
- Adjustable length of 1.6" to 4" (42.5 mm to 103.5 mm).
- Just flip the lever to make the adjustment, no tool required.

Part numbers you will also need for installation:

Spark without iBR\*

- 2016 and prior: 278003491, 295100702
- 2017 and up: 278003491

Spark with iBR

- 2016 and prior: 278003490, 295100702
- 2017: 278003490
- 2018 and up: 278003823

\*Intelligent Brake and Reverse (iBR).

## Adjustable Riser



RXP-X (2021 and up)

**295100922**

- Replaces stock fixed extrusion to allow vertical adjustment length of + $\frac{5}{8}$ " to 3  $\frac{5}{8}$ " (+16 mm to 92 mm) from stock.
- Ergonomically better in stand-up riding position.
- Includes all hardware required for installation.

## Step Wedges



Spark

**295100705**

- Provide more stability and confidence in different tail stand riding positions.

- Rear footrest with a 45-degree slope to enable you to stand upright on your watercraft when performing tail stands and ultimately expand your range of possibilities by making it easier to pull off even more tricks.

## Extended Range Variable Trim System (VTS) *(Not illustrated)*

Spark with iBR (2017 and up - full extended range), (2016 and prior - stock range)

**295100704**

- This Sea-Doo exclusive accessory lets you exaggerate how high you can raise the nose or how deep you can bury it in the water.
- The extended range VTS doubles the range of adjustment compared to our current standard VTS.

- Adjustments are instantaneous thanks to the quick activation switch mounted on the handlebar to allow fine tuning of the watercraft trim angle while riding.
- Simple plug-in connection, and includes switch, cap and hardware necessary for installation.
- Standard on Spark Trixx.

## Wiring Harness



Spark with iBR (2017 and prior)

**278003490**

Spark with iBR (2018 and up)

**278003823**

Spark without iBR

**278003491**

- Required in order to install the Handlebar with Adjustable Riser (295100746) and/or RF D.E.S.S Key (295100945).

- Works for either accessory or when using both at the same time, so no need to buy a second harness.

## Handlebar



GTR-X (2016-2019) / RXP-X (2016 and up) / Spark with Adjustable Riser

- **277002069** Neon Yellow
- **277002173** Dragon Red
- **277002172** White
- **277002123** Jungle Green

- **277002139** Millenium Yellow
- **277002161** Manta Green

- $\frac{7}{8}$ " (22 mm) colored stainless steel handlebar.

<b>Heated Grips</b>	RXT, RXT-X, GTX, GTX Limited, Wake Pro (2018 and up) / RXP-X (2021 and up) / GTI, GTI SE, GTR, Wake (2020 and up) / All FishPro models (2019 and up), Explorer Pro Heated grip harness required to install on other vehicles	<b>295100812</b>
---------------------	---	------------------



- Heated grips with integrated button on the left grip.
- 5 levels of heat.
- Slip on to replace existing grips.
- Integrate Sea-Doo's renowned palm rest design.
- Use with Wind Deflectors for handlebar (295100762) for maximum performance.
- Harness (278003684) is needed if installed with audio system or with GARMIN ECHOMAP™ UHD 72sv or 62cv GPS.

<b>Heated Grips Harness</b>	Needed for installation on some vehicles: GTX, RXT, Wake Pro (2011-2017) / GTI,GTS, GTR, Wake (2011-2019) / GTR-X (2018-2019) / RXP-X (2018-2020) / Spark	<b>295100906</b>
-----------------------------	---	------------------



<b>Handlegrips Kit</b>	Fits all watercraft (2000 and up) except Spark (2015 and prior)	<ul style="list-style-type: none"> <li>● <b>295500976</b> Blue/Black · Pairs</li> <li>● <b>295500979</b> Red/Black · Pairs</li> <li>● <b>295500981</b> Yellow/Black · Pairs</li> <li>● <b>295500977</b> Slate Grey/Black · Pairs</li> <li>● <b>277001336</b> Slate Grey/Black · Sold individually</li> </ul>
------------------------	---	--



- Better control and comfort using dual density rubber design.

<b>Handlegrip with Palm Rest</b>	GXT, RXT, RXT-X and Wake Pro (2010 and up) / GTI, GTS and Wake (2011 and up) / GTR (2012 and up) / RXP-X (2012 and up) / Spark (2014 and up) / All FishPro models	<ul style="list-style-type: none"> <li>● <b>277001946</b> Black · Right</li> <li>● <b>277002014</b> Red · Right</li> <li>● <b>277001958</b> Black · Left</li> <li>● <b>277002015</b> Red · Left</li> </ul>
----------------------------------	---	--



- Designed and profiled to deliver a much firmer grip with less effort, allowing you greater control and comfort on longer rides, minus the hand fatigue.
- Sold individually.

<b>Performance Handlegrip</b>	Fits all watercraft (2000 and up) except Spark (2015 and prior)	<b>277001624</b>
-------------------------------	---	------------------



- Race-inspired rounded design for superior comfort.
- Designed for more surface contact with the handlebars for awesome confidence when riding aggressively.
- Sold individually.



# Tech Accessories



## BRP Audio-Portable System



Spark

**295101042**

- 50 watt audio system with Bluetooth<sup>®</sup> connectivity.
- Fully submersible and removable, can be used on and off the watercraft.
- Front mounted and positioned toward driver for maximum sound clarity.
- Control pad on the speaker for volume and song adjustment.
- Powered with a rechargeable lithium battery that offers 24 hours\* of autonomy.
- Support base with quick-attach system is required (295101051).
- Needed if installed in front of the Spark: Front Deflector Replacement Lid (295100870) is required when installing the sound system on 2018 and prior models with iBR and Convenience Package or when the Front Storage Bin Kit (295100864) or the Front Deflector Lid Kit (295100865) is installed.
- Adjustable Riser Retrofit Kit (295100702) is required to install on Spark (2016 and prior).

## Front Deflector Replacement Lid



Spark

**295100870**

- Required when installing the BRP Audio-Portable System (295101042) on Spark with iBR and Convenience Package (2018 and prior).
- Also needed when the Front Storage Bin Kit (295100864) or the Front Deflector Lid Kit (295100865) is installed on the watercraft.
- Included on 2019 and up models equipped with the same feature.
- To install the audio system in front of the Spark only.

## BRP Audio-Portable System Support Base



Spark

**295101051**

- Required to install the BRP Audio-Portable System (295101042).

## BRP Audio-Premium System



RXT, RXT-X, GTX, Wake Pro (2018 and up) / FishPro (2019-2021), Explorer Pro, FishPro Sport, FishPro Trophy

**295100711**

GTI, GTI SE, GTR and Wake 170 (2020 and up) / RXP-X (2021 and up) / FishPro Scout

**295100839**

- Fully integrated Audio System with Bluetooth connectivity.
- Fully submersible.
- Two powerful 50 watt speakers for music clarity, even while riding.
- Remote control pad on left speaker to quickly and easily change songs and volume.
- Music will play even after engine is turned off.
- Needs harness (278003684) if installed with the Garmin ECHOMAP™ UHD 72sv or 62cv GPS or heated grips.

## USB Port



RXT, RXT-X, GTX, Wake Pro (2018 and up) / RXP-X (2021 and up) / GTI, GTI SE, GTR, Wake (2020 and up) / All FishPro models (2019 and up), Explorer Pro

**295100710**

- Allows you to charge your devices like phone and action camera.
- USB charger equipped with a smart module that detects the amperage your phone needs so you always enjoy consistent charge time and never have to worry about frying your device.

# Electronics and Electricals



## Garmin<sup>†</sup> ECHOMAP™ UHD 72sv GPS

RXT, RXT-X, GTX, Wake Pro (2019 and up) / GTI, GTI SE, GTR and Wake 170 (2020 and up) / RXP-X (2021 and up), Explorer Pro

295101057



- Bright, sunlight-readable 7" (17.8 cm) touchscreen.
- Transducer not included, provides GPS function only.
- Features a quick-release bail mount for quick installation and removal.
- Preloaded worldwide basemaps and compatible with Bluechart® G3 coastal charts (sold separately)
- Share data and maps with select ECHOMAP devices on your network.
- Use built-in Wi-Fi® to pair with the free ActiveCaptain™ app for access to OneChart™, smart notifications, Garmin Quickdraw™ Community data and more.
- Standard on FishPro Trophy model.

## Garmin<sup>†</sup> GT15M-IH Transducer

295100972



- Garmin's GT15M-IH In-Hull Mid-band CHIRP Transducer provides accurate depth readings even at high speed.
- Ideal for watercraft that want to install the transducer inside a fiberglass hull and not on the transom.
- It can be used with a hull deadrise angle between 0 and 25 degrees and is excellent for watercraft traveling at high speeds.
- In-hull installation, no need to drill through the vessel; no drag.
- The 8-pin transducer with 4 plastic tanks features mid-band CHIRP traditional sonar (85-165 kHz) and has a power rating of 600 W.
- Requires Garmin<sup>†</sup> ECHOMAP™ UHD 72sv or 62cv GPS.
- Standard on FishPro Trophy model.

## Garmin<sup>†</sup> ECHOMAP™ UHD 62cv GPS with GT15M-IH Transducer

RXT, RXT-X, GTX, Wake Pro (2019 and up\*) / GTI, GTI SE, GTR and Wake 170 (2020 and up) / RXP-X (2021 and up), Explorer Pro

295101090



- Bright, sunlight-readable 6" (15.2 cm) monitor.
- Includes transducer for Garmin CHIRP traditional sonar.
- GT15M-IH In-Hull Mid-band CHIRP Transducer provides accurate depth readings even at high speed.
- Ideal for watercraft that want to install the transducer inside a fiberglass hull and not on the transom.
- Features a quick-release bail mount for quick installation and removal.
- Includes free regional navigation map token.
- Preloaded worldwide basemaps and compatible with Bluechart® G3 coastal charts (sold separately).
- Use built-in Wi-Fi to pair with the free ActiveCaptain<sup>†</sup> app for access to OneChart<sup>†</sup>, smart notifications, Garmin Quickdraw<sup>†</sup> Community data and more.
- Share waypoints and routes with other ECHOMAP or STRIKER<sup>†</sup> units.
- Needs Harness (278003684) if installed with the BRP Audio-Premium System or with heated grips.
- Standard on FishPro Sport and FishPro Scout models.

*\*For 2018 models, see your certified BRP dealer to validate compatibility.*

## Garmin<sup>†</sup> ECHOMAP™ UHD 62cv GPS

RXT, RXT-X, GTX, Wake Pro (2019 and up\*) / GTI, GTI SE, GTR and Wake 170 (2020 and up) / RXP-X (2021 and up), Explorer Pro

295101091



- Bright, sunlight-readable 6" (15.2 cm) monitor.
- Transducer not included, provides GPS function only.
- Features a quick-release bail mount for quick installation and removal.
- Includes free regional navigation map token.
- Preloaded worldwide basemaps and compatible with Bluechart® G3 coastal charts (sold separately)
- Use built-in Wi-Fi to pair with the free ActiveCaptain<sup>†</sup> app for access to OneChart<sup>†</sup>, smart notifications, Garmin Quickdraw<sup>†</sup> Community data and more.
- Share waypoints and routes with other ECHOMAP or STRIKER<sup>†</sup> units.
- Needs Harness (278003684) if installed with the BRP Audio-Premium System or with heated grips.

*\*For 2018 models, see your certified BRP dealer to validate compatibility.*

**Secondary Battery Harness Kit**

GTI, GTI SE, GTR and Wake 170 (2020 and up) / FishPro Scout  
RXT, RXT-X, GTX and Wake Pro (2018 and up) / FishPro (2019-2021),  
Explorer Pro, FishPro Sport, FishPro Trophy

**295100990**  
**295100991**



(295100990 illustrated)

- Allows you to add a second unit to your dual battery setup.
- Will give you the extra juice you'll need to power electrical components like the BRP Audio-Premium System or Garmin Echomap GPS for longer periods.
- Kit includes necessary wiring and battery holder.
- Additional battery sold separately (410301203).

**Battery Charger/Maintainer**

**715005061**



- Fully automatic 3 amp battery charger/maintainer.
- Keeps stored lead-acid batteries charged.
- Charges and maintains small batteries.
- Microprocessor controlled multi-stage charging for added precision, safety and battery life.
- Auto-voltage detection.
- Automatically detects 6 or 12 volt batteries.
- Float mode monitoring automatically maintains optimum battery charge.
- Reverse hook-up protection helps protect battery and charger from damage.
- Hook attachment hangs outside the work area for safety and convenience.
- Display/on button.
- Press the display button to show the charge progress.
- Meets the highest industry standards for energy efficiency/eco friendliness.
- Content: 3 amp battery charger, clamp adapter, DC adapter, 24" fused ring leads harness with weather cap, owner's manual.

**RF Programmable D.E.S.S.™ Key Kit**

Spark

**295100945**



- Digitally Encoded Security System (D.E.S.S) key's ball-and-socket design provides riders with easy and quick starts every time.
- Anti-theft technology, the key communicates with the vehicle wirelessly, so the vehicle starts only when the key code matches the vehicle, for ultimate peace of mind.
- The RF Programmable D.E.S.S. Key can also be programmed to limit the speed of the watercraft, enabling first time users and less experienced operators to learn how to operate while gaining the necessary confidence and control.
- Can be used as replacement key or second key.
- Includes RF Programmable D.E.S.S. Key and D.E.S.S. post.
- Unlike previous D.E.S.S. Key kits, harness now sold separately.

Part numbers you will also need for installation:

- Spark without iBR\*: 278003491
- Spark with iBR:  
2017 and prior: 278003490  
2018 and up: 278003823
- Spark Trixx:  
2017 and prior: 278003490 and 278003195  
2018 and up: 278003823 and 278003195

\*Intelligent Brake and Reverse (iBR).

**RF Programmable D.E.S.S.™ Key**

All vehicles with D.E.S.S. key (2015 and up)

**278003401** Green (Learning Key)  
**278003400** Yellow  
**278003402** Black  
**278003403** Orange



- Digitally Encoded Security System (D.E.S.S) key's ball-and-socket design provides riders with easy and quick starts every time.
- Anti-theft technology, the key communicates with the vehicle wirelessly, so the vehicle starts only when the key code matches the vehicle, for ultimate peace of mind.
- The RF Programmable D.E.S.S. Key can also be programmed to limit the speed of the watercraft, enabling first time users and less experienced operators to learn how to operate while gaining the necessary confidence and control.
- Color options facilitate differentiation between the programmed keys.
- Can be used as replacement key or second key.

**Programmable D.E.S.S.™ Key**

DI and 4-TEC models (2014 and prior)  
All models (2014 and prior)

**278002203** (Learning Key)  
**278002199**



- Digitally Encoded Security System (D.E.S.S) key snaps on the vehicle easily and provides riders easy and quick starts every time.
- Anti-theft technology, the key communicates with the vehicle wirelessly, so the vehicle starts only when the key code matches the vehicle, for ultimate peace of mind.
- The Programmable D.E.S.S. Key can also be programmed to limit the speed of the watercraft, enabling first time users and less experienced operators to learn how to operate while gaining the necessary confidence and control.
- Can be used as replacement key or second key.

### 12-Volt Outlet and Installation Kit



Spark / GTI, GTS, GTR, Wake 155 (2019 and prior) / RXP-X (2020 and prior)

GTX and RXT without suspension and Wake Pro (2016-2017)

**295100577**

**295100675**

- Use this 12V outlet to charge your phone or GPS unit.
- Equipped with waterproof cover to prevent water infiltration.

### Ski and X Package Module

(Not illustrated)

RXT, RXT-X, GTX, GTX Limited, Wake Pro (2018 and up) / GTI (2018-2019) / GTI SE, GTI Limited, GTR, Wake (2018 and up) / All FishPro models (2019 and up), Explorer Pro

**295100857**

- One module that includes both Ski and X Package functions.
- Activates ski mode: Offers a choice of different preset acceleration curves for perfect launch every time when towing a skier or wakeboarder, plus steady tow speed.
- Activates X package functions on gauge. See Xpackage module description to find out what are the X features that it unlocks on your vehicle.
- User-friendly interface on gauge.
- Simple plug-in connection.
- Includes hardware necessary for installation.

### X Package Module

(Not illustrated)

RXT, GTX, GTX Limited, Wake Pro (2018 and up) / GTI (2018-2019) / GTI SE, GTI Limited, GTR, Wake (2018 and up) / All FishPro models (2019 and up), Explorer Pro

**295100757**

- User-friendly interface on gauge.
- Simple plug-in connection.
- Includes hardware necessary for installation.

*Note: Harness (278002569) and 3-Amp Fuse (710001008) are required to install on 2011 to 2017 models.*

For GTX, RXT and Wake Pro (2018 and up), GTI, GTS, GTR and Wake 155 (2020 and up) the features are:

- Average and top speed/RPM display unlocks launch mode control and the complete VTS range (50% more range).

For GTI, GTS, GTR and Wake 155 (2011-2019) the features are:

- Lap timer, fuel time and distance to "empty", average and top speed/RPM display and engine temperature.

### Ski Module

(Not illustrated)

GTI (2018-2019) / GTI SE, GTI Limited, GTR (2018 and up) / RXT, RXT-X, GTX Limited (2018 and up), Explorer Pro

**295100756**

- Activates ski mode.
- Offers a choice of different preset acceleration curves for perfect launch every time when towing a skier or wakeboarder, plus steady tow speed.
- User-friendly interface on gauge.

- Simple plug-in connection.
- Includes hardware necessary for installation.

*Note: Harness (278002569) and 3-Amp Fuse (710001008) are required to install on 2011 to 2017 models.*

## DEPTH FINDERS

- Display the water depth below the hull.
- Plug-and-play connection.
- Standard on GTX Limited models.

MODEL	YEAR	SKU
Spark	2014 and up*	<b>295100679</b>
GTI 90, GTS 90 [Polytec Hull]	2017-2019*	<b>295100679</b>
GTI, GTR, GTR-X [Fiberglass Hull]	2011-2017	<b>295100679</b>
	2018-2019	<b>295100927</b>
GTI [Polytec Hull]	2019**	<b>295100927</b>
Wake	2011-2017	<b>295100679</b>
	2018-2019**	<b>295100927</b>
GTI 90*, GTI 130, GTI SE, GTR, Wake 170	2020 and up	<b>295100872</b>
GTX, Explorer Pro	2011-2017	<b>295100679</b>
	2018 and up	<b>295100927</b>
GTX iS/S/aS	2011-2017	<b>295100679</b>
GTX Limited	2011-2017	<b>295100679</b>
	2018 and up	<b>295100927</b>
RXT, RXT-X	2011-2017	<b>295100679</b>
	2018 and up	<b>295100927</b>
RXT iS, RXT-X aS	2011-2016	<b>295100679</b>
RXP, RXP-X	2012-2017	<b>295100679</b>
	2018 and up	<b>295100927</b>
Wake Pro	2011-2017	<b>295100679</b>
	2018 and up	<b>295100927</b>

\*Electric Connection Kit (295100599) required for installation.

\*\*Mounting Bracket (278002495) required for installation.

## BILGE PUMP KITS

- Keeps engine compartment dry for added peace of mind.
- Includes all necessary items for installation (bilge pump, mounting bracket, bilge fitting, hose and hardware).
- Plug and play installation: Plugs directly to watercraft fuse box.

MODEL	YEAR	SKU
Spark	2014 and up	<b>295100497</b>
GTI, GTI SE, GTS, GTR [Fiberglass Hull]	2011-2019	<b>295100681</b>
GTI, GTS [Polytec Hull]	2011-2019	<b>295100497</b>
Wake	2011-2017*	<b>295100681</b>
	2018-2019	<b>295100497</b>
	2020 and up	<b>295101035</b>
GTI, GTI SE, GTR	2020 and up	<b>295101035</b>
FishPro (All models)	2019 and up	<b>295101035</b>
GTX	2010-2015**	<b>295100681</b>
	2016-2017	<b>295100678*</b>
Explorer Pro, GTX, GTX Limited	2018 and up	<b>295101035</b>
RXT, RXT-X	2010-2015**	<b>295100681</b>
	2016-2017	<b>295100678*</b>
	2018 and up	<b>295101035</b>
RXP-X	2012-2015**	<b>295100681</b>
	2016-2017	<b>295100678*</b>
	2021 and up	<b>295101035</b>
Wake Pro	2010-2015**	<b>295100681</b>
	2016-2017	<b>295100678*</b>
	2018 and up	<b>295101035</b>

\*For 2014\* and 2015\*\* models, see your certified BRP dealer to match the right kit to your watercraft.

## Electric Connection Kit

All Spark models, GTI 90 (2017 and up)





295100599



- A very convenient and safe way to add electrical accessories.
- Plug-and-play connection.
- Required in order to install the Depth Finder on specific models (refer to the Depth Finders table).

# Body Accessories

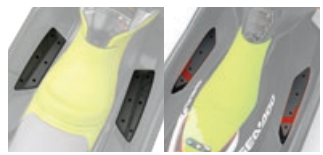

<p><b>NEW</b> Touring Windshield</p> 	<p>GTX, GTX Limited, RXT-X, Wake Pro, FishPro Sport, FishPro Trophy</p> <ul style="list-style-type: none"> <li>Stay protected from wind and splash from waves with 23-inch (58 cm) windshield.</li> <li>Seamlessly integrated with thermoforming construction for crystal clear vision.</li> </ul>	<p><b>295101017</b></p> <ul style="list-style-type: none"> <li>Includes windshield support, bag and Allen wrench for easy transportation and installation.</li> </ul>
<p>Wind Deflectors for Handlebar</p> 	<p>GTX, RXT, RXT-X, and Wake Pro (2010 and up) / GTI, GTS and Wake (2011 and up) / GTR and RXP-X (2012 and up) / Spark (2014 and up)</p> <ul style="list-style-type: none"> <li>Design delivers better protection and great style.</li> <li>Protection from cold wind and water splashes.</li> <li>Sold in pairs.</li> </ul>	<p><b>295100762</b></p>
<p>Ergolock Knee Pads</p> 	<p>RXT, RXT-X, GTX and Wake Pro (2018 and up) / FishPro (2019-2021), Explorer Pro, FishPro Sport, FishPro Trophy</p> <p>RXT, RXT-X, GTX and Wake Pro (2018 and up) / FishPro (2019-2021), Explorer Pro, FishPro Sport, FishPro Trophy</p> <p>Spark</p> <ul style="list-style-type: none"> <li>Allow you to rest your knees on a comfortable pad.</li> <li>Help keep your legs locked in place on the Ergolock System.</li> <li>To be combined with the Floorboard Wedges for improved balance on the vehicle.</li> </ul>	<p><b>295100744</b> Silver</p> <hr/> <p><b>295100804</b> Black</p> <hr/> <p><b>295100810</b> Black</p>
<p>Floorboard Wedges</p> 	<p>RXT, GTX and Wake Pro (2018 and up) / FishPro (2019-2021), FishPro Sport, FishPro Trophy, Standard on RXT-X (2018 and up), Explorer Pro</p> <p>GTI, GTI SE, GTR, Wake 170 (2020 and up) / FishPro Scout, Standard on RXP-X (2021 and up)</p> <p>Spark</p> <ul style="list-style-type: none"> <li>Designed for high performance riding, extended angled floorboard wedges will keep all riders and passengers firmly planted, comfortable and secure.</li> <li>When used in conjunction with our Ergolock Knee Pads, the wedges ensure everyone can enjoy the full capabilities of the watercraft.</li> </ul>	<p><b>295100745</b></p> <hr/> <p><b>295100926</b></p> <hr/> <p><b>295100875</b></p>
<p>Angled Gunwale Footrests</p> 	<p>RXT, RXT-X, GTX and Wake Pro (2018 and up)</p> <ul style="list-style-type: none"> <li>4' long angled footrests with integrated mats, fixed on the upper outside edge of the footwell on each side of the watercraft.</li> <li>Provide a comfortable and secure position for the feet and legs while fishing from the side of the watercraft.</li> </ul>	<p><b>295100793</b></p> <ul style="list-style-type: none"> <li>Protect the paint finish on the edge of the footwells from abrasion caused by fishing.</li> <li>Standard on FishPro and Explorer Pro models.</li> <li>Not compatible with Wakeboard Holder.</li> </ul>
<p>Mirrors</p> 	<p>Spark</p> <ul style="list-style-type: none"> <li>Durable and rugged construction for withstanding rough riding conditions.</li> <li>Perfectly integrated to the vehicle.</li> </ul>	<p><b>295100881</b></p> <ul style="list-style-type: none"> <li>Convex lens for wide angle view.</li> <li>Sold in pairs.</li> </ul>

<b>Comfort Seat</b>	Spark 2up	<b>295100893</b>
---------------------	-----------	------------------



- Seat specially designed to increase riding comfort on extended rides.
- Features a formed and larger sitting surface for better weight spread and stability in rough water.
- Constructed with soft foam.
- Direct replacement of the standard seat.

<b>Comfort Seat</b>	Spark 3up	<b>295100894</b>
---------------------	-----------	------------------



- Seat specially designed to increase riding comfort on extended rides.
- Features a formed and larger sitting surface for better weight spread and stability in rough water.
- Constructed with soft foam.
- Direct replacement of the standard seat.

<b>Passenger Seat</b>	RXP-X (2021 and up)	<b>295100923</b>
-----------------------	---------------------	------------------



- Only way to have a passenger on a stock RXP-X.
- Two grab options for passengers, side and middle.
- No tools required for installation – simply remove driver cushion, unclip base, clip on passenger seat.

<b>Fishing Seat</b>	RXT, RXT-X, GTX and Wake Pro (2018 and up), Explorer Pro	<b>295100882</b>
---------------------	--	------------------



- Designed for ease of movement from driver position to passenger for fishing.
- Optimized for fishing facing sideways with increased lateral stability when combined with the Angled Gunwale Footrests (295100793).
- Fits all watercraft colorations.

# Docking



<b>Snap-in Fenders</b>	Fit on all watercraft	<b>295100418</b>
------------------------	-----------------------	------------------



- Protect your investment from dock damage with these easy to install and remove fenders designed specifically for Sea-Doo watercraft.
- Front and rear on the Spark models ensure a solid mount in the optimal spot.
- The Snap-in Fenders float and the high-visibility orange color keeps them in sight.
- Requires Snap-in Fenders Installation Kit (295100550, 295100729 or 295100944) to install on models other than Spark.
- Patent pending.
- Sold in pairs.

<b>Snap-in Fenders Installation Kit</b>	RXP-X (2012-2020) / GTI, GTR and GTS (2011-2019) / GTX, RXT, RXT-X and Wake Pro (2010-2017)	<b>295100550</b>
---	---	------------------



- Lets you enjoy the fastest, easiest way to install protective fenders on your watercraft.
- Not required for Spark models.

<b>Snap-in Fenders Installation Kit</b>	RXT, RXT-X, GTX and Wake Pro (2018 and up) / FishPro (2019-2021), Explorer Pro, FishPro Sport, FishPro Trophy	<b>295100729</b>
---	---	------------------



- Lets you enjoy the fastest, easiest way to install protective fenders on your watercraft.
- Not required for Spark models.

### Snap-in Fenders Installation Kit

GTI, GTR and Wake 170 (2020 and up) / RXP-X (2021 and up) / FishPro Scout

**295100944**



- Lets you enjoy the fastest, easiest way to install protective fenders on your watercraft.
- Not required for Spark models.

### Speed Tie

GTX, RXT, RXT-X, Wake Pro (2018 and up)

**295100885**



- Fully-integrated watercraft mooring system, providing the ultimate in convenient, quick and secure docking.
- A must-have accessory that frees up storage space and ensures you have a dock line at all times.
- Easy to use, integrated rope management system.
- ¼ inch (6.4 mm) double braided rope, 5.2 feet (1.6 m) at front and 9 feet (2.8 m) at rear.
- Positive locking for worry-free docking.

### Speed Tie

Explorer Pro, FishPro (2019-2021), FishPro Sport, FishPro Trophy

**295100924**



- Fully-integrated watercraft mooring system, providing the ultimate in convenient, quick and secure docking.
- A must-have accessory that frees up storage space and ensures you have a dock line at all times.
- Easy to use, integrated rope management system.
- ¼ inch (6.4 mm) double braided rope, 11.5 feet (3.5 m) at front.
- Positive locking for worry-free docking.

### Speed Tie

Spark  
GTR (2012-2019) / GTI, GTI SE and GTS (2011-2019) / GTX without suspension (2010-2017) / Wake Pro (2017 and prior) / RXT and RXT-X without suspension (2010-2017) / Wake 155 (2010-2019)

**295100496**

**295100680\***



- Fully-integrated watercraft mooring system, providing the ultimate in convenient, quick and secure docking.
- A must-have accessory that frees up storage space and ensures you have a dock line at all times.
- Stores 5 ½' (1.7 m) of rope and locks to desired length.
- Standard equipment on the GTX Limited models (2017 and prior).
- Sold in pairs.

### Folding Anchor

**295100750**



- 3.5 lb (1.6 kg) grapnel folding anchor with protective coating.
- Perfect for temporary mooring of watercraft and small boats in mud, sand, gravel, and rock.
- Includes a 25' (7.62 m) marine grade rope with an in-line buoy, heavy-duty stainless steel snap hook, and a nylon storage case.
- Compact enough for the storage compartment.

### Sandbag Anchor

**295100661** Yellow



- Made of 600-denier solution-dyed yellow polyester fabric capable of holding an estimated 45 lb (20 kg) of wet sand.
- Measures 15 ¾" x 9" (40 cm x 22.9 cm).
- 16' half-inch nylon strap (4.9 m x 1.3 cm).
- Plastic hook attachment and molded floater.

### Dock Tie

**295100851**



- Moor your watercraft with this floating Sea-Doo shock cushioned nylon rope.
- Provides security to keep your watercraft and dock attached.
- One per package.



**Manual Reverse Kit**

Spark without iBR

**295100596**

- This kit can be easily added to your Spark and will help immensely in docking maneuvers and trailer loading.
- A lever located on the left side makes it easy to engage reverse and avoid the need for aggressive or dangerous maneuvers.

**Fender****295100877**

- Polyform strength and dependability with a vinyl valve system for quick, flexible adjustment of firmness.
- One 16" fender and one rope per package.

# Riding Essentials

**Safety Equipment Kit****295100330**

- This kit includes all the essentials for your watercraft.
- 50' (15 m) of buoyant heaving line, bailer, whistle and watertight flashlight.

**Whistle****295500554**

- Pea-less whistle.
- Produces an extremely loud, high, penetrating sound that can be heard over long distances.
- Unaffected by water; just clear with one quick blow.

**Fire Extinguisher****295100833** White

- A requirement for any watercraft.
- Designed to fit in any fire extinguisher case holder.
- Ideal for grease, oil and electrical fires.
- US and Canadian Coast Guard approved.

**Registration Kit**

3" (7.6 cm) All watercraft

**295100570** Black

3" (7.6 cm) All watercraft

**295100578** Light Grey

4" (10.2 cm) All watercraft · Meets international laws

**295100631** Black

- High-quality UV-resistant registration kit.
- Easy to install without deformation, with a glue that will adhere to all surfaces, including Spark.
- Available in two contrasting colors that meet mandatory regulations for height and size.

**Blank Sheet for Stickers***(Not illustrated)***295100654** White

- Apply this self-adhesive sheet on your vehicle so you can add your own regional or other personalized stickers.

# Covers



## All-Climate Storage Cover



GTX, RXT-X, Wake Pro (2019 and up) / GTI, GTR, Wake (2020 and up) / RXP-X (2021 and up) / All FishPro models (2019 and up)  
Spark 2up, Spark 3up

**295100901**  
**295100905**

- Protects watercraft surfaces from elements, dust, dirt, sun fading and more during storage.
- 100% waterproof plastic extrusion construction.
- Fused seams prevent leaking during rain or snow.
- Air vents allow circulation and prevent moisture build up.
- Soft inner lining protects watercraft from abrasion.
- Specifically designed for the perfect fit for easy installation and removal.
- Ideal replacement for shrink wrap storage for an eco-friendly solution.

*\*Not for use during trailering.*

## Covers Key Features

- Weather-resistant trailering cover protects your watercraft during storage and transportation.
- Made of heavy-duty UV-resistant solution-dyed polyester canvas.
- Soft inner lining prevents panel abrasion.
- Areas prone to higher wear are reinforced with a layer of double canvas.
- A perfect fit for your watercraft, with or without installed Sea-Doo accessories.
- Standard on GTX Limited models.



- 1 Yellow fabric indicates handle insertion points.
- 2 Zippered openings allow easy access to mooring cleats.
- 3 Zippered opening permits easy access to the glove box 3.1, front storage 3.2 and for refueling 3.3.
- 4 Zippered opening accommodates LinQ accessories on the rear deck with the cover in place.
- 5 Patented air release vent system for trailering.
- 6 Side hooks secure the cover while trailering.
- 7 Zippered opening allows the use of tie-downs for securing covered watercraft on the trailer.
- 8 Speed tie ready.
- 9 Fish finder and GPS ready.

*Features may vary depending on watercraft model cover.*

MODEL		1	2	3.1	3.2	3.3	4	5	6	7	8	9	COLORS	SKU
<b>NEW</b> Explorer Pro	Explorer Pro	●	●	●	●	●	●	●	●	●	●	●	Black	<b>295101032</b>
GTX, RXT models with suspension	GTX S, GTX Limited S (2012-2017)	●	●					●	●	●	●			<b>295100718</b>
	RXT iS, GTX iS, GTX Limited iS (2009-2016)	●	●					●	●	●	●		Black/Light Grey	<b>280000460</b>
	RXT-X aS (2011-2016)	●	●					●	●	●				<b>280000586</b>
GTX, RXT, Wake Pro, FishPro models without suspension	RXT, RXT-X, GTX, Wake Pro (2018 and up)	●	●	●	●	●	●	●	●	●	●	●	Black	<b>295101014</b>
	GTX S, GTX Limited, RXT, RXT-X (2010-2017)	●	●					●	●	●	●		Black/Light Grey	<b>295100719</b>
	Wake Pro (2010-2017)	●	●					●	●	●	●		Black	<b>295100720</b>
	FishPro Sport, FishPro Trophy	●	●	●	●	●	●	●	●	●		●	Black	<b>295100925</b>
RXP-X, GTR-X models	RXP-X (2012-2020)	●	●					●	●	●	●			<b>295100721</b>
	GTR-X (2017-2019)	●	●					●	●	●	●		Black/Light Grey	<b>295100721</b>
	RXP-X (2021 and up)	●	●		●	●	●	●	●	●	●			<b>295100889</b>
GTS, GTI, GTR, Wake models, FishPro Scout	GTS, GTS Rental, GTI, GTI SE, GTI Limited (2011-2019)	●	●					●	●	●	●		Black/Light Grey	<b>295100722</b>
	GTR (2012-2019)	●	●					●	●	●	●			<b>295100723</b>
	Wake (2011-2019)	●	●					●	●	●	●		Black	<b>295100724</b>
	GTI, GTI SE, GTR, Wake 170 (2020 and up) / FishPro Scout	●	●		●	●	●	●	●	●	●	●	Black	<b>295100928</b>
Spark models	Spark 2up	●	●	●		●	●	●	●	●	●		Black	<b>295100912</b>
	Spark 3up	●	●	●		●	●	●	●	●	●		Black	<b>295100789</b>

*Note: For prior model years, ask your dealer for details.*



295101032



295100718  
295100719  
280000460  
280000586



295101014



295100720



295100925



295100721  
295100889



295100722  
295100723



295100724



295100928



295100912  
295100789

**Cover Replacement Hooks**

All models (2017 and up)

295100754



**Cover Replacement Hooks**

All models (2016 and prior)

295100407

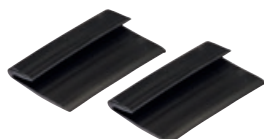





# Parts & Maintenance



# Parts & Maintenance

- 71 Replacement Parts
- 73 Performance Accessories
- 74 Maintenance Products
- 75 Engine Oils
- 76 Functional Fluids
- 77 Lubricants
- 78 Cleaning Products



## Sea-Doo limited warranty\*

### 1-Year on BRP Parts

\*Purchased at an authorized BRP dealership/distributor or on a BRP-authorized online store. Unless otherwise stipulated or required by law. Other exclusions may apply. See complete limited warranty or contact your authorized Sea-Doo dealer. This limited warranty does not apply to factory-installed accessories.



# Replacement Parts



## Battery 18 amps (HTX20L-FA)



18 amps, Wet (HTX20L-FA)

**296000449**

- OEM Sea-Doo battery made from absorbed glass mat (AGM) offering longer storage life and better performance than standard wet batteries.

- A factory filled permanently sealed/non-spillable battery for maintenance free use (no need to check levels or add water).

## Lift Kit



**295100758**

- Accurately lifts and positions your watercraft with a lift kit of nylon webbing and vinyl-coated steel lift plates.
- Lifting capacity of 1,200 lb (544 kg).
- Allows lifting from both straight and angled positions.

## Sacrificial Anodes



Outside diameter: 26 mm. Height: 6 mm

**271001920**

Outside diameter: 26 mm. Height: 13 mm

**271001813**

- Sacrificial anodes are specifically designed to protect parts of your personal watercraft that are underwater from galvanic corrosion.
- Like the name implies, they essentially "sacrifice" themselves by absorbing the electrochemical process of corrosion to prevent metal components like the impeller, jet pump nozzle or engine from being "eaten away" instead.

- Galvanic corrosion can cause major damage if not controlled.
- Inspect your sacrificial anode at least once a month.
- Replace it when it is 50% depleted.

## Sacrificial Anodes



1/4-18 NPT Anode for intercooler on models 260 and 300 hp (2016 and up).

**271001942**

- Sacrificial anodes are specifically designed to protect parts of your personal watercraft that are underwater from galvanic corrosion.
- Like the name implies, they essentially "sacrifice" themselves by absorbing the electrochemical process of corrosion to prevent metal components like the impeller, jet pump nozzle or engine from being "eaten away" instead.

- Galvanic corrosion can cause major damage if not controlled.
- Inspect your sacrificial anode at least once a month.
- Replace it when it is 50% depleted.

## Supercharger Repair Kit



Fits all 215, 255 and 260 hp models

**420881102**

- Complete kit to rebuild your supercharger.
- Made of quality Sea-Doo genuine parts and metal washers to increase reliability.

*See your certified BRP dealer to match the right parts to your watercraft.*

## IMPELLERS



High-performance impellers designed specifically to enhance engine performance and calibration. Offer perfect fit with wear ring and driveshaft components.

ENGINE	MODEL	YEAR	SKU	
60/90	Spark	2014 and up	<b>267000948</b>	
	GTI GTS GTI SE 90	2017-2019	<b>267000919</b>	
	GTI 90	2020 and up	<b>267001046</b>	
130/155	GTI 130&155 GTI SE 130&155 GTS 130	2009-2019	<b>267000940</b>	
	GTI 130 GTI SE 130	2020 and up	<b>267001044</b>	
	GTI Pro GTX Pro	2020/2021	<b>267001076</b>	
	Wake 155	2011-2017	<b>267000940</b>	
		2018-2019	<b>267001019</b>	
	GTX 155 GTX S 155	2011-2017	<b>267000943</b>	
		2018- 2019	<b>267001019</b>	
	FishPro 155	2019	<b>267001019</b>	
	FishPro Scout 130	2022	<b>267001044</b>	
170	GTI SE 170 GTX 170 Wake 170 FishPro 170 FishPro Sport 170 FishPro Trophy 170	2020 and up	<b>267001044</b>	
	GTR 215	2014-2016	<b>267000801</b>	
	215	GTX 215 GTX Limited 215 Wake Pro 215	2011-2016	<b>267000756</b>
		GTR 230 GTR-X 230	2017-2019	<b>267000957</b>
		GTX Limited 230 Wake Pro 230	2017	<b>267000954</b>
230	GTX 230 GTX Limited 230 Wake Pro 230 RXT 230	2018	<b>267001021</b>	
	GTX 230 GTX Limited 230 Wake Pro 230	2019	<b>267001038</b>	
		2020 and up	<b>267001045</b>	
	GTX Limited iS & S 260	2012-2016	<b>267000945</b>	
	255/260	RXP-X 255	2009-2011	<b>267000994</b>
RXP-X 260		2012-2015	<b>267000984</b>	
RXT- X 260 RXT IS 255 & 260		2009-2010	<b>267000974</b>	
RXT 260 RXT AS 260 RXT IS 260		2011-2017	<b>267000945</b>	
300		GTX Limited RXT-X 300	2016 and up	<b>267000951</b>
	RXP-X 300	2016-2020	<b>267000951</b>	
	RXP-X	2021 and up	<b>267001050</b>	

See your certified BRP dealer to match the right parts to your watercraft.

## WEAR RINGS



- Simple, cost-effective way to keep the pump system operating like new.
- Restore tight clearance to your impeller.
- Reduce cavitation and recover lost performance caused by a worn ring.

MODEL	YEAR	SKU
Spark	2014-2022	<b>267000925</b>
GTI 90	2017-2022	<b>267000897</b>
GTI SE 90	2017-2018	<b>267000897</b>
GTI Pro	2020	<b>267001036</b>
GTI/GTI SE 130	2009-2022	<b>267000419</b>
GTI SE 155	2009-2019	<b>267000419</b>
GTR 215	2012-2016	<b>267000372</b>
GTR 230 (all models)	2017-2022	<b>267000917</b>
GTS 90	2017-2019	<b>267000897</b>
GTS 130	2011-2016	<b>267000419</b>
GTS Pro 130 (Europe)	2011	<b>267000419</b>
GTS RENTAL 130	2014-2015	<b>267000419</b>
GTX 155	2009-2019	<b>267000419</b>
GTX S 155	2009-2017	<b>267000419</b>
GTX 170	2021-2022	<b>267000419</b>
GTX 215/255/260	2009-2017	<b>267000372</b>
	2018	<b>267000372</b>
GTX 230	2019-2022	<b>267000917</b>
	2017 -2021	<b>267000917</b>
GTX Limited 230	2016 -2022	<b>267000917</b>
GTX Pro	2020	<b>267001036</b>
FishPro Sport, FishPro Scout, FishPro Trophy	2019-2022	<b>267000419</b>
RXP-X (all models, except 300 hp)	2009-2015	<b>267000372</b>
RXP-X 300	2016-2022	<b>267000917</b>
RXT (all models, except 300 hp)	2009-2018	<b>267000372</b>
RXT 230	2019	<b>267000917</b>
RXT-X 300	2016-2022	<b>267000917</b>
Wake 155	2009-2019	<b>267000419</b>
Wake 170	2021-2022	<b>267000419</b>
Wake Pro 215	2011-2016	<b>267000372</b>
Wake Pro 230	2009-2018	<b>267000372</b>
Wake Pro 230	2019-2022	<b>267000917</b>

See your certified BRP dealer to match the right parts to your watercraft.



# Performance Accessories



## Top-Loader Intake Grate

Spark

**295100845**



- Intake grate with unique wing design for enhanced acceleration and top speed.
- Deep side rails improve straight line stability and handling.
- Durable black race coating protects from corrosion.
- IJSBA race legal.
- Pump Seal Kit (295100846) is required to fully unlock the benefits of the grate.

## Pump Seal Kit

Spark

**295100846**



- Location specific, molded inserts fill voids in intake grate shoe that can bleed air into pump causing cavitation.
- Allows for a positive seal for maximum performance.
- Required when installing the Top-Loader Intake Grate (295100845).

## Pro-Series Sponson Kit

Spark

**295100847**



- Race proven Pro-Series Sponsons will dramatically improve the handling of your watercraft with their superior blade and backing plate design.
- Includes a bulletproof mounting system that features a solid backing plate and four anchor points with billet aluminum inserts in sponson fins.
- Sponson depth is adjustable to control the amount of influence they have on the craft.
- Easy installation, uses original mounting studs.

## Front and Rear Deck Hardware Upgrade Kit

Spark

**295100849**

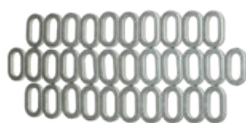

- Includes 31 washers for front and rear deck, plus one extra washer.
- Sturdy stainless steel washer kit directly replaces the original plastic deck washers.
- Provides an awesome cosmetic upgrade along with increased durability.
- Precision machined washers are electropolished, providing excellent fit and finish.
- A must for repeatedly removing and replacing your deck for regular maintenance and inspection.

## Main Deck Hardware Upgrade Kit

Spark

**295100848**

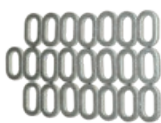

- Includes 22 washers for main (center) engine access deck, plus one extra washer.
- Sturdy stainless steel washer kit directly replaces the original plastic deck washers.
- Provides an awesome cosmetic upgrade along with increased durability.
- Precision machined washers are electropolished, providing excellent fit and finish.
- A must for repeatedly removing and replacing your deck for regular maintenance and inspection.

## Stainless Steel Wear Ring

230 hp (2020 and up), 300 hp (2016 and up)  
 GTI, GTS, Wake, GTX 130, 155 and 170 (2011 and up)  
 Spark  
 GTR 215 (up to 2016), RXT and GTX 260 (2009-2017), RXT and GTX 230 (2017-2018), RXT and GTX 215 (2009-2017)

**267001060**  
**267000800**  
**295100649**  
**296000431**



- Strong and durable stainless steel replacement wear ring.
- Resists debris damage and corrosion.
- Recommended if watercraft usage includes frequent beaching or shallow and swift water riding.
- Direct replacement and easy press-in installation.

*Note: Please contact your nearest Sea-Doo dealer for suggested retail prices of these products.*

## Anti-Debris Water Intake Grate

GTI, GTS and Wake (2011-2019)

**271001948**

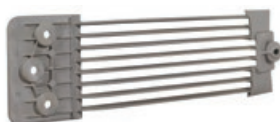

- Protects jet pump assembly and cooling system by blocking rocks and debris larger than 0.39" (10 mm).
- Helps avoid damage and premature wear of the impeller and the wear ring.
- Also helps reduce algae accumulation.
- Recommended if watercraft usage includes frequent beaching or shallow and swift water riding.
- Expect a slight performance reduction.

# Maintenance Products



## Salt-Away<sup>†</sup>



- Mixed with water, it washes away the salt and leaves a protective coating on the surface to prevent rust and corrosion.
- Can also be used for trailer wash and maintenance.

**295100219** Refill 1 US gal  
(3.785 L)

**295100220** Refil 1 quart  
(946 ml)

**295100218** Concentrate with  
dispenser 1 quart (946 ml)

## Salt-Away<sup>†</sup> - Dispenser Unit

**295100221**



## Flush Kit

Spark (Standard on 2015 and up models)

For watercraft that do not yet have a "T" fitting and don't have the threaded water outlet on the ride shoe.

**295100555**

**295500068**



- A must to help keep your engine corrosion-free and to maximize performance.
- Kit includes all necessary components for a hassle-free flush.

## Flush Adapter

**295500473**



- For most watercraft models with a threaded water outlet fitting on the ride shoe.

## Coupler Hose

**295500258**



- For most watercraft models that already have a "T" fitting.
- Also for watercraft models that use the flush adapter on the ride shoe water outlet

## NGK<sup>†</sup> Spark Plugs

DCP-R8E

KR9E-G

CR8EB

**707000246**

**296000421**

**415129403**



- BRP dealers carry the full line of premium NGK Spark Plugs for Sea-Doo watercraft.

**Oil Filter**

**420956123** Rotax 900 ACE engine  
**420956744** Rotax 1500 cc or more engine



- Ask your certified BRP dealer to match the right parts to your watercraft.

**Oil Vacuum Tool**

**295100244**



- Safely and easily removes engine oil.
- Activate with a power drill.

**Handpump with container**

**529035880**



# Engine Oils



**XPS 4T 5W-40 Synthetic Blend Oil Change Kit**

**9779250** Rotax 900 ACE engine  
**9779251** Rotax 1500 cc or more engine



- Ultra-convenient "all-in-one" oil change kit saves time and money.
- Includes XPS Synthetic Blend Oil, oil filter, O-rings and washer.

**XPS 4T 5W40 Synthetic Blend Oil**

**9779133** 1 qt / 0.946 L  
**9779134** 1 US gal / 3.785 L



- Designed for high-performance off-road, on-road and PWC 4-stroke engines, including turbo or supercharged powersport engines.
- Off-road formula with premium antiwear and anti-corrosion additives.
- Provides superior engine and transmission protection against rust and corrosion even in extreme conditions.

**XPS 2T PWC Synthetic Blend Oil****9779465** 1 qt. / 0.946 L**9779466** 1 US gal / 3.785 L

- Designed for all fuel injection, carbureted, oil injection or premix 2-stroke personal watercraft.
- Provides low smoke, easy cold starting.

- Ensures maximum protection against corrosion and wear by keeping engine parts lubricated and clean.

**XPS 2T Racing Synthetic Oil****9779180** 1 qt. / 0.946 L**9779181** 1 US gal / 3.785 L

- Designed for all fuel injection, carbureted, oil injection or premix 2-stroke personal watercraft.
- Provides low smoke, easy cold starting.

- Ensures maximum protection against corrosion and wear by keeping engine parts lubricated and clean.

# Functional Fluids

**Extended Life Pre-Mixed Coolant****9779150** 1 qt. / 0.946 L

- Antifreeze/Coolant contains the correct dilution and the necessary additives to prevent corrosion and inhibit cavitation in BRP cooling systems.
- Long-life, 5-year formula specially formulated for BRP vehicles.

- Superior heat transfer.
- Ideal replacement for vehicles that normally use a 2-year antifreeze/coolant (green).
- 5 years (orange).

# Lubricants



## Synthetic Grease

9779702 14 oz. / 400 g



- Recommended for marine applications.
- This synthetic grease provides the best wear protection and water resistance available.

## Synthetic Jet Pump Oil

9779221 6 fl. oz. / 178 ml



- Synthetic Jet Pump Oil uses a unique combination of synthetic base stocks and additives that allow higher loads, superior shear stability and reduced oxidation compared to other synthetics and conventional API GL-5 oils.
- Recommended for use in Sea-Doo jet pump requiring oil.

## Jet Pump Bearing Grease

(Not illustrated)

9779703

- Specially made for high performance jet propulsion systems.
- High-performance grease formulated to resist and repel water.
- Prevents the spread of surface oxidation which causes rust and corrosion.

## Anti-Corrosive Lubricant

9779166 14 oz. / 400 g · US

9779167 14 oz. / 400 g · CAN



- Multipurpose lubricant that can also be used to prevent rust, corrosion and moisture intrusion.
- It contains extreme pressure additives that work as an all-around lubricant for just about anywhere lubrication is needed.

## XPS Storage Oil

9779173 12 oz. / 350 g



- High-performance fogging oil designed to protect internal engine parts from rust and corrosion.
- It coats engine internals throughout the whole storage period and is burned away through combustion when engine is started.
- Protects engines during non-use or storage.
- Burns complete upon start-up.

## Fuel Stabilizer

9779171 8 fl. oz. / 236 ml



- Ethanol-compatible and will stabilize fuel in your tank to keep it from breaking down and causing hard starting, throttle hesitation and poor run quality.
- Ethanol attracts moisture, and this product contains powerful anti-corrosion additives to protect fuel system components.
- Prevents problems associated with E10 fuels.

# Cleaning Products



## Sea-Doo® Hull Cleaner

9779309 22 fl. oz. / 650 ml



- Eco-friendly formula for use on all Sea-Doo® hulls including acrylic surfaces.
- Effective on waterline stains, algae, rust, scum and more, it dissolves grime without heavy scrubbing.
- Deep cleaning formula is safe on acrylic surfaces, fiberglass, gelcoat and painted surfaces of your hull.

## All-Purpose Cleaner & Degreaser

9779313 22 fl. oz. / 650 ml

9779314 2 qt. / 1.89 L



- Works above and below deck on tough stains, grease and grime.
- Effective on vinyl for mold and mildew too.
- This fast-acting phosphate free eco-friendly formula is safe on all boat surfaces.

## Multi-Surface & Glass Cleaner

9779316 22 fl. oz. / 650 ml



- Waterless all-purpose polymer cleaning solution for vinyl, paint, glass, plastic and chrome.
- Removes grime easily and leaves a thin protective layer, making future cleaning easier.
- Dries quickly with no streaks or marks left behind.

## Wash & Wax

9779310 16 fl. oz. / 473 ml

9779311 2 qt. / 1.89 L



- One step wash and wax is eco-friendly and biodegradable.
- Contains wax and polymers to leave a brilliant shine.
- Safe and effective for all boat surfaces including non-skid, vinyl and canvas.
- Low suds formula rinses easily.

## Wax & Sealant Nano-Polymer

9779319 16 fl. oz. / 473 ml



- Premium polish and sealant for gelcoat, fiberglass and painted surfaces using nanotechnology for surface penetration and adhesion.
- Superior blend of two cross linked polymers, pure wax and silicone for the ultimate shine and long-lasting protection.
- Unmatched resistance to marine contaminants like UV rays, salt spray, water spots, bird droppings and insects.

## Vinyl & Plastic UV Protectant

9779317 16 fl. oz. / 473 ml



- Powerful UV blockers protect boat surfaces.
- Leaves a clean, non-greasy, satin finish that restores color and luster and prevents fading and cracking.
- Perfect for synthetic and natural rubber, plus it works on fiberglass, gelcoat and most plastic.
- Anti-static properties repel dust and grime.

## Spray Wax with Polymer

9779320 16 fl. oz. / 473 ml



- This nanotechnology approach combines polymers and wax for superior shine and protection that penetrates and adheres better to outperform other waxes.
- This premium product is perfect for acrylic surfaces, fiberglass, gelcoat, paint or plastic boat surfaces for a long-lasting protective barrier from the elements including the sun's UV rays.
- Safe to use even in direct sunlight.

## Fabric Waterproofing

9779321 22 fl. oz. / 650 ml



- Restores and preserves boat canvas and fabrics to keep them performing like new.
- Unique fluoropolymer formula restores water repellency, adds UV protection, stain protection and prevents color fading and premature aging of boat fabrics.
- Safe for natural and synthetic fibers, does not affect the fabric's feel, color or breathability.



# Apparel

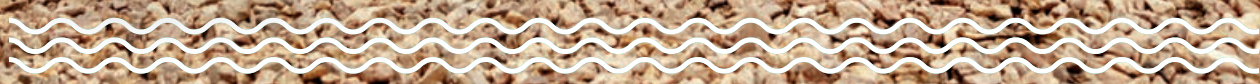

# Apparel

- 81 PFD Size Chart
- 82 PFD Guide
- 84 Personal Flotation Device
- 88 Neoprene Guide
- 90 Get the Performance look
- 91 Neoprene riding gear
- 94 What to Wear on Your First Ride
- 95 Rashguards
- 97 UV Protection
- 98 Headwear
- 100 Get the Adventure look
- 101 Footwear
- 103 Eyewear
- 104 Handwear
- 105 Fun in the sun
- 106 A Day on the boat
- 107 Sportswear
- 112 **Play & Licensing Products**
- 116 Sizing Chart





# PFDs are more inclusive than ever! All styles are now unisex!

## Sizing recommendation

Size	Men's equivalent	Women's equivalent
XS	XS	S
S	S	M
M	M	L
L	L	XL
XL	XL	2XL
2XL	2XL	3XL
3XL	3XL	4XL



# Pick the Perfect PFD

Lots of options, tons of safety. Whether you're getting wet and wild or heading out on a long, easy cruise, we've got the right PFD for you.

All our PFDs have large armholes for riding comfort and are Coast Guard approved!



	<b>AIRFLOW</b> <i>For ultimate comfort</i>	<b>FREEDOM</b> <i>For freedom of movement</i>	<b>EXPLORER</b> <i>For any adventure</i>
COMFORT LEVEL	■ ■ ■ ■ ■	■ ■ ■ ■ □	■ ■ ■ □ □
EASE OF MOVEMENT	■ ■ ■ ■ ■	■ ■ ■ ■ □	■ ■ ■ ■ □
PRICE	\$\$\$ □ □	\$\$ □ □ □	\$ \$ □ □ □
SIZING	Unisex One size down for women's	Unisex One size down for women's	Unisex One size down for women's
MATERIAL	Ecoprene	Ecoprene	Ripstop Nylon
FIT	Athletic Fit	Athletic Fit	Regular Fit



<b>MOTION</b> <i>Durable yet comfortable</i>	<b>NAVIGATOR</b> <i>The affordable option</i>	<b>JR. &amp; KIDS' FREEDOM</b> <i>For your teens and kids</i>	<b>KIDS' SANDSEA</b> <i>For your younger kids</i>
<input checked="" type="checkbox"/> <input checked="" type="checkbox"/> <input checked="" type="checkbox"/> <input type="checkbox"/> <input type="checkbox"/>	<input checked="" type="checkbox"/> <input checked="" type="checkbox"/> <input type="checkbox"/> <input type="checkbox"/> <input type="checkbox"/>	<input checked="" type="checkbox"/> <input checked="" type="checkbox"/> <input checked="" type="checkbox"/> <input checked="" type="checkbox"/> <input type="checkbox"/>	<input checked="" type="checkbox"/> <input checked="" type="checkbox"/> <input type="checkbox"/> <input type="checkbox"/> <input type="checkbox"/>
<input checked="" type="checkbox"/> <input checked="" type="checkbox"/> <input checked="" type="checkbox"/> <input type="checkbox"/> <input type="checkbox"/>	<input checked="" type="checkbox"/> <input checked="" type="checkbox"/> <input checked="" type="checkbox"/> <input type="checkbox"/> <input type="checkbox"/>	<input checked="" type="checkbox"/> <input checked="" type="checkbox"/> <input checked="" type="checkbox"/> <input type="checkbox"/> <input type="checkbox"/>	<input checked="" type="checkbox"/> <input checked="" type="checkbox"/> <input type="checkbox"/> <input type="checkbox"/> <input type="checkbox"/>
<input checked="" type="checkbox"/> <input type="checkbox"/> <input type="checkbox"/> <input type="checkbox"/> <input type="checkbox"/>	<input checked="" type="checkbox"/> <input type="checkbox"/> <input type="checkbox"/> <input type="checkbox"/> <input type="checkbox"/>	<input checked="" type="checkbox"/> <input checked="" type="checkbox"/> <input type="checkbox"/> <input type="checkbox"/> <input type="checkbox"/>	<input checked="" type="checkbox"/> <input type="checkbox"/> <input type="checkbox"/> <input type="checkbox"/> <input type="checkbox"/>
Unisex One size down for women's	Unisex One size down for women's	Teens & kids	Kids
Polyester	Polyester	Ecoprene	Polyester
Regular Fit	Regular Fit/Dual Size	Athletic Fit	Regular Fit

# Personal Flotation Device



## UNISEX – PERSONAL FLOTATION DEVICE



Black (90)



Black (90)



Orange (12)



Grey (09)



Lava Red (17)



Blue (80)



Hi-Vis Yellow (26)

### **NEW** Sea-Doo Airflow PFD 285984 XS, S, M, L, XL, 2XL, 3XL

### **NEW** Airflow PFD 285998 XS, S, M, L, XL, 2XL, 3XL

### **NEW** Sea-Doo Airflow Sunset Edition PFD 285988 XS, S, M, L, XL, 2XL, 3XL

Our most popular PFD. Lightweight, low-profile ecoprene design for all-day comfort.

- Environmentally friendly ecoprene material that is rubber free, flexible, lightweight, breathable and quick dry.
- Vest interior constructed of eco-friendly 100% PVC-free Gaia foam.
- AIRFLOW SYSTEM: Interior EVA molding that keeps the life jacket's surface away from the skin.
- LUMBAR COMFORT ZONE: Extra foam padding to minimize the pressure on your lower back while bolstering support.
- MESH PANEL: Drain away excess water for quick drying and thermal regulated comfort.
- Comfortable fit.
- YKK front zipper.
- Side panels in stretch lining fabric for improved comfort.
- Loop at back neck to attach your Sea-Doo goggles to your vest.
- D-ring for key lanyard.
- Sea-Doo and BRP branded versions.

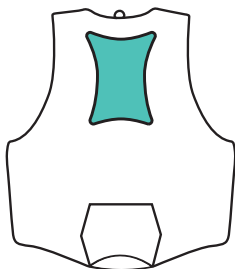

#### AIRFLOW SYSTEM

Keeps the life jacket's surface away from the skin for a drier, more comfortable ride.

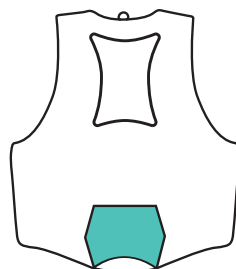

#### LUMBAR COMFORT ZONE

Extra padding to minimize the pressure on your lower back and bolster support.

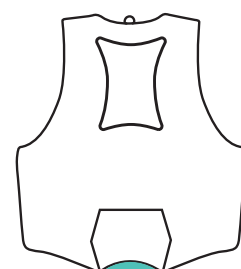

#### MESH PANEL

Drain away excess water for quick drying and thermal-regulated comfort.



Lava Red (17)



Turquoise (Aqua) (76)



Blue (80)

Black (90)

Teal (74)



Lava Red (17)

Black (90)

**NEW** Sea-Doo Freedom PFD

285980 XS, S, M, L, XL, 2XL, 3XL

**NEW** Sea-Doo Freedom Stream PFD

287001 XS, S, M, L, XL, 2XL, 3XL

PFD designed to give the wearer maximum mobility and exceptional comfort.

- Environmentally friendly ecoprene material that is rubber free, flexible, lightweight, breathable and quick dry.
- Combination of PVC and polyethylene foam inserts.
- LUMBAR COMFORT ZONE: Extra foam padding to minimize the pressure on your lower back while bolstering support.
- MESH PANEL: Drain away excess water for quick drying and thermal regulated comfort.
- Comfortable fit.
- YKK front zipper.
- Segmentations at front and back for better comfort and ease of movement.
- Side panels in stretch lining fabric for improved comfort.
- Loop at back neck to attach your Sea-Doo goggles to your vest.
- D-ring for key lanyard.



Green (70)



Black (90)

**NEW** Explorer PFD

285996 XS, S, M, L, XL, 2XL, 3XL, 4XL

**Sea-Doo Explorer PFD**

285964 XS, S, M, L, XL, 2XL, 3XL, 4XL

Adventure-ready PFD with pockets and added safety features.

- Heavy-duty rip-stop nylon material.
- Polyethylene foam inserts.
- Segmented foam at lower back for increased comfort while seated.
- Camera mount.
- Whistle.
- Handheld VHF radio holder.
- Loop at back neck to attach your Sea-Doo goggles to your vest.
- D-ring for key lanyard.
- Multiple pockets.
- Sea-Doo and BRP branded versions.

## UNISEX – PERSONAL FLOTATION DEVICE



Navy (89)

Black (90)



Grey (09)

Ice (38)

Hi-Vis Yellow (26)

**NEW** Sea-Doo Motion PFD

285976 XS, S, M, L, XL, 2XL, 3XL, 4XL

PFD with a ultra-durable polyester outer shell.

- Heavy-duty nylon material.
- Polyethylene foam inserts.
- Segmented foam at back bottom for increased comfort while seated.
- Armholes cut large for riding comfort.
- Loop at back neck to attach your Sea-Doo goggles to your vest.
- Shell: 100% nylon.
- Insulation: 100% expandable polyethylene.



Blue (80)

Grey (09)

**NEW** Sea-Doo Navigator PFD

285974 XS, S/M, L/XL, 2XL/3XL

PFD with a ultra-durable polyester outer shell.

- Polyethylene foam inserts.
- Dual-sized for easy sharing.
- Comfortable fit.
- Armholes cut large for riding comfort.
- Loop at back neck to attach your Sea-Doo goggles to your vest.
- D-ring for key lanyard.
- Shell: 100% polyester.
- Insulation: 100% expandable polyethylene.



Orange (12)

**NEW** Type II Adult Life Jackets – 4 pack285982 Onesize  
UNITED STATES ONLY287000 Onesize  
CANADA ONLY

Set of four orange Type II life jackets for boating.

- Ideal in calm, inland areas for boating, not approved for PWC.
- Fits adult 90lb+, 30"-50" chest.
- PFDs come in a clear storage bag that features a mesh opening for ventilation and a carrying strap for easy transport.
- Shell: 100% polyester.
- Insulation: 50% PVC, 50% expandable polyethylene.



Yellow (10)

**NEW** Sea-Doo Throwable Foam Cushion287006 Onesize  
UNITED STATES ONLY

U.S. Coast guard approved Type IV throwable flotation device.

- Polyester outer shell withstands abrasion.
- Color: Yellow.
- Throwable flotation device that can be used as a comfortable seat cushion

**JUNIOR AND KIDS' – PERSONAL FLOTATION DEVICE**



Hi-Vis Yellow (26)      Black (90)

**NEW** Sea-Doo Junior Freedom PFD  
**285972** L (55-88 lb) (25-40 kg)



Hi-Vis Yellow (26)      Black (90)

**NEW** Sea-Doo Kids' Freedom PFD  
**287004** M (33-55 lb) (15-25 kg)

PFD made of ultra-durable ecoprene outer shell for kids.

- Environmentally friendly ecoprene material that is rubber free, flexible, lightweight, breathable and quick dry.
- Ease of movement.
- Secure and comfortable silhouette.
- Combination of PVC and polyethylene foam inserts.
- YKK front zipper.
- Armholes cut large for riding comfort.
- Shell: 100% polyester.
- Insulation: 50% PVC, 50% expandable polyethylene.

**KIDS' – PERSONAL FLOTATION DEVICE**



Navy (89)

**Sea-Doo Kids' Sandsea PFD**  
**285949** S (0-30 lb) (0-14 kg)  
 UNITED STATES ONLY  
**285951** S (0-30 lb) (0-14 kg)  
 CANADA ONLY



Charcoal Grey (07)

**Sea-Doo Kids' Sandsea PFD**  
**285950** M (33-55 lb) (15-25 kg),  
 L (55-88 lb) (25-40 kg)\*

PFD made of heavy-duty polyester outer shell for kids.

- Heavy-duty polyester material.
- Polyethylene foam inserts.
- Armholes cut large for comfort.
- Life jacket size Small: comes with Coast Guard approved pillow. Certified for general boating use, not PWC.
- Coast Guard approved.
- Shell: 100% polyester.
- Insulation: 100% expandable polyethylene.

\*The Large version does not have a strap between the legs.

# Neoprene Guide

Designed for the Sea-Doo PWC life. Whether you are heading out for a full day of fishing, riding at high speeds or just cruising around, make sure to always be protected against the elements with our neoprene offering.

Our neoprene riding gear provides exceptional protection and comfort on every ride.



**EXPLORER RIDING JACKET**  
*For any adventure*



**NEOPRENE RIDING JACKET**  
*For colder days; ultimate protection from the elements*



**3 MM ESCAPE SHORTY WETSUIT**  
*Protection against the elements, built for speed*

PROTECTION



WARMTH



PRICE



SIZING

M

M

M/F

USAGE

Cold weather adventures.  
Fishing.  
Performance.

Cold weather.  
Performance.  
Recreation.

Moderate temperatures.  
Performance.





**MONTEGO  
JACKET & PANTS**  
*Ultimate protection  
for performance riders*



M/F

Cold weather.  
Performance speed protection.  
Water intrusion protection.



**NEOPRENE  
SHORTS**  
*Great protection and comfort  
on high-intensity rides*



M/F

Moderate weather.  
Water intrusion protection.



**PROTECTIVE  
UNDERSHORTS**  
*Breathable and lightweight  
first layer protection*



M/F

Warm weather.  
Water intrusion protection.

# GET THE PERFORMANCE LOOK

## THE ULTIMATE GEAR FOR YOUR HIGH-SPEED RIDES

### MEN

**1** Montego Jacket  
286817\_89

**2** Short Sleeve Rashguard  
Performance  
454666\_57

**3** Sea-Doo Choppy  
Shorty Gloves  
446333\_83

**4** (NEW) Sea-Doo  
Surfing Cap  
454674\_90

**5** Montego Pants  
286818\_90

**6** (NEW) Sea-Doo  
Riding Boots  
444260\_90

**7** Sea-Doo Sand Polarized  
Floating Sunnies  
448746\_95

**8** Sea-Doo Airflow  
Sunset Edition PFD  
285988\_80



### WOMEN

**9** Ladies' Montego Pants  
286820\_90

**10** Ladies' Montego Jacket  
286821\_41

**11** Sea-Doo Lagoon Polarized  
Floating Sunnies  
448747\_36

**12** (NEW) Ladies  
One-Piece-Suit Rashguard  
454672\_41

**13** Sea-Doo Choppy  
Shorty Gloves  
446333\_74

**14** Sea-Doo Airflow Sunset  
Edition PFD  
285988\_17

**15** (NEW) Sea-Doo  
Riding Boots  
444260\_90

# Neoprene riding gear



## MEN'S – NEOPRENE RIDING GEAR



Charcoal Grey (07)

### **NEW** Explorer Riding Jacket 286815 S, M, L, XL, 2XL, 3XL

3/2 mm neoprene riding jacket built for adventure.

- 90% neoprene, 10% nylon.
- 3mm Glideskin neoprene shoulder yokes.
- Loose fit silhouette
- Designed to be worn over your PFD
- Center back slit to help with movement.
- Multi-use pockets with webbing, reflective welding and D-ring.
- Adjustable hood & adjustment velcro wrist.
- YKK auto lock durable front zipper.
- Key loop in right hand pocket.



Orange (12)

### Neoprene Riding Jacket 286787 S, M, L, XL, 2XL, 3XL

2/1.5 mm Neoprene Riding Jacket to be worn over your PFD for extra warmth and protection of the elements.

- 90% neoprene stretch fabric, 10% nylon.
- 1.5 mm neoprene super stretch fabric at underarm, cuff and sleeve tabs.
- UV protection.
- Adjustable hood & cuff.
- YKK durable front and pockets zippers.
- Reflective details on sleeves.



Black (90) Lava Red (17)

Navy (89)

### Montego Jacket 286817 S, M, L, XL, 2XL

3/2 mm Neoprene Montego Jacket.

- 90% neoprene, 10% nylon.
- Athletic fit.
- Integrated 2 mm Glideskin neoprene band in bottom hem.
- YKK auto lock durable front zipper.
- Raw edges at cuffs and collar.
- Contrast flatlock stitch construction prevents chafing.
- UV protection.



Black (90)

Grey (09)

### Montego Pants 286818 S, M, L, XL, 2XL

3/2 mm neoprene performance riding pants.

- 90% neoprene, 10% nylon.
- Ergonomic waistband with adjustable drawcord.
- High-waisted design for superior coverage while riding.
- 2 mm side neoprene stretch fabric for comfort and mobility.
- Textured neoprene and abrasion-resistant knees for durability.
- Glideskin neoprene leg hem.
- Athletic fit.
- UV protection.



Navy (89)

### 3 mm Escape Shorty Wetsuit 286788 XS, S, M, L, XL, 2XL, 3XL

3/2 mm wetsuit for ultimate protection and comfort in moderate temperatures.

- 90% neoprene stretch fabric, 10% nylon.
- UV protection.
- Open collar for better mobility with adjustable velcro.
- YKK durable back zipper.
- Glideskin seals on the edge of arms & legs.
- Back zip with extended puller.

MEN'S – NEOPRENE RIDING GEAR



Black (90)

**Neoprene Shorts**

**286808** S, M, L, XL, 2XL, 3XL

2 mm Neoprene Riding Short.

- Ergonomic waistband and tall back for more coverage.
- Flat lock construction for more comfort.
- Side pocket with key loop.
- Fitted.
- Stretch fabric.
- UV protection.
- Moisture wicking.



Black (90)

**Protective Undershorts**

**454581** XS, S, M, L, XL, 2XL, 3XL

Protective Undershorts to protect you from the elements while Sea-Doo riding.

- 82% nylon, 18% spandex.
- 220 gsm.
- 1.5 mm Neoprene for better protection at seating area.
- 4-way stretch.
- 3D mesh pouch for support and ventilation.
- Inner elastic waistband.

LADIES' – NEOPRENE RIDING GEAR



Black (90)

**Ladies' Neoprene Shorts**

**286786** XS, S, M, L, XL, 2XL

2 mm Neoprene Riding Shorts.

- Yoga-type improved waist cut.
- Flatlock stitched construction is non chaffing on skin.
- Sea-Doo print on side.



Black (90)

**Ladies' Protective Undershorts**

**286799** XS, S, M, L, XL, 2XL, 3XL

2 mm Neoprene Undershorts for protection around seating area.

- Inner elastic waistband.
- Stretch fabric.
- UV protection.
- Moisture wicking.



Black (90)

**NEW Ladies' 1.5 mm Neoprene Shorty Shorts**

**286824** XS, S, M, L, XL, 2XL

1.5 mm Neoprene Riding Short.

- 90% neoprene, 10% nylon.
- Inseam: 5"
- Ergonomic yoga waistband and tall back for more coverage.
- Flatlock stitch construction prevents chafing.
- Fitted.
- Stretch fabric.
- Moisture wicking.
- Sea-Doo print at back.



Teal (74)

Violet (41)

### Ladies' Montego Jacket

**286821** XS, S, M, L, XL, 2XL

Ladies' 3/2 mm neoprene performance riding jacket.

- 90% neoprene, 10% nylon.
- Athletic fit.
- Bottom hem band Glideskin neoprene 2 mm.
- YKK auto lock durable front zipper.
- Raw edges at cuffs and collar.
- Contrast flatlock stitch construction prevents chafing.
- UV protection.
- Sea-Doo print at sleeve and back.



Black (90)

### Ladies' Montego Pants

**286820** XS, S, M, L, XL, 2XL

Ladies' 3/2 mm neoprene performance riding pants.

- 90% neoprene, 10% nylon.
- Ergonomic waistband and tall back for more coverage.
- 2 mm side neoprene stretch fabric for better mobility.
- Textured neoprene and abrasion resistant knees for better durability.
- Glideskin neoprene 2 mm at leg cuff hem to help the style stay in place.
- Fitted.
- Durable.
- UV protection.
- Sea-Doo prints at leg and at back.



Deep Purple (42)

### Ladies' 3 mm Exotic Shorty Wetsuit

**286813** XS, S, M, L, XL, 2XL

Ladies' 3/2 mm wetsuit for ultimate protection and comfort in moderate temperatures

- 90% neoprene stretch fabric, 10% nylon.
- 2 mm super stretch fabric at sides: 94% nylon, 6% spandex.
- 3 mm neoprene outershell and under flap.
- UV protection.
- Open collar design with adjustable Velcro closure for comfort and ease of movement.
- Glideskin seals on the edge of arm & leg.
- YKK durable back zipper with Sea-Doo puller.
- Side pocket and key loop.



# WHAT TO WEAR ON YOUR FIRST RIDE



MEN

WOMEN

Long Sleeve: [1 454660\\_81](#) [2 454683\\_38](#)  
Undershorts & shorts: [3 454581\\_90](#) [4 454658\\_26](#) [5 286799\\_90](#) [6 454680\\_90](#) Sunnies: [7 8 448746\\_11](#)  
Caps: [9 454706\\_26](#) PFD: [10 285988\\_26](#) [11 287001\\_76](#)  
Handwear: [12 446333\\_74](#) Footwear: [13 444259\\_90](#) [14 2444259\\_09](#)

# Rashguards



## MEN'S – RASHGUARDS



Royal Blue (83)

White (01)

### Long Sleeve Rashguard Performance

454665 S, M, L, XL, 2XL

Ultimate lightweight protection from sun and spray with an athletic fit.

- 87% polyester, 13% spandex.
- 210 gsm.
- UV protection – 50 UPF.
- 4-way stretch.
- Quick dry.
- Athletic Fit.
- Sea-Doo logo on sleeve.



Smoke (57)

Navy (89)

### Short Sleeve Rashguard Performance

454666 S, M, L, XL, 2XL

Lightweight protection from sun and spray with an athletic fit and short sleeves.

- 87% polyester, 13% spandex.
- 210 gsm.
- UV protection – 50 UPF.
- 4-way stretch.
- Quick dry.
- Athletic Fit
- Sea-Doo logo at shoulder.



Black (90)

Army Green (77)

Lava Red (17)

### Long Sleeve Rashguard Signature

454459 S, M, L, XL, 2XL

Long Sleeve Rashguard with loose fit.

- 87% polyester, 13% spandex.
- 210 gsm.
- UV protection – 50 UPF.
- 4-way stretch.
- Quick dry.
- Sea-Doo logo at center chest.

## LADIES' – RASHGUARDS



Black (90)

Blue (80)

Ice (38)

### Short Sleeve Rashguard Signature

454487 S, M, L, XL, 2XL

Short Sleeve Rashguard with loose fit.

- 87% polyester, 13% spandex.
- 210 gsm.
- UV protection – 50 UPF.
- 4-way stretch.
- Quick dry.
- Sea-Doo logo at center chest.



Navy (89)

Violet (41)

### **NEW** Ladies One-Piece-Suit Rashguard

454672 S, M, L, XL

Long Sleeve One-Piece-Suit Rashguard perfect to protect you during your Sea-Doo ride.

- 87% polyester, 13% spandex.
- 210 gsm.
- UV protection – 50 UPF.
- 4-way stretch.
- Quick dry.
- Back zipper with long tape for easy pull-on.
- Sea-Doo logo at left chest.



Ice (38)

Royal Blue (83)

### **NEW** Ladies' Long Sleeve Rashguard Performance

454683 S, M, L, XL

Ultimate lightweight protection from sun and spray with an athletic fit.

- 87% polyester, 13% spandex.
- 210 gsm.
- UV protection – 50 UPF.
- 4-way stretch.
- Quick dry.
- Athletic Fit.
- Sea-Doo logo at hem.

LADIES' - RASHGUARDS



Teal (74)

Violet (41)

**NEW** Ladies' Short Sleeve Rashguard Performance  
454682 S, M, L, XL

Lightweight protection from sun and spray with an athletic fit and short sleeves.

- 87% polyester, 13% spandex.
- 210 gsm.
- UV protection – 50 UPF.
- 4-way stretch.
- Quick dry.
- Fitted fit.
- Central half-zip design.
- Sea-Doo logo at shoulder.



Black (90)

Lava Red (17)

Ladies' Long Sleeve Rashguard Signature  
454465 S, M, L, XL

Ladies' Long Sleeve Rashguard with loose fit.

- 87% polyester, 13% spandex.
- 210 gsm.
- UV protection – 50 UPF.
- 4-way stretch.
- Quick dry.
- Sea-Doo logo at center front chest.



Black (90)

Navy (89)

Ladies' Short Sleeve Rashguard Signature  
454484 S, M, L, XL

Ladies' Short Sleeve Rashguard with loose fit.

- 87% polyester, 13% spandex.
- 210 gsm.
- UV protection – 50 UPF.
- 4-way stretch.
- Quick dry.
- Sea-Doo logo at center front chest.

# CHOOSE THE PERFECT UV BODY PROTECTION

INTRODUCING THE NEW COMPLETE OFFERING OF UV PROTECTION FOR YOUR BODY. NEVER LEAVE THE HOUSE WITHOUT IT FOR ULTIMATE WATERPROOF SUN PROTECTION.



**UV PROTECTION HOODED SHIRT**  
*Perfect for fishing or long days on the water*

**RASHGUARD PERFORMANCE**  
*Protection for performance riders*

**RASHGUARD SIGNATURE**  
*For comfort*

**UV PROTECTION LONG SLEEVE SHIRT**  
*For protection and comfort*

**UV PROTECTION T-SHIRT**  
*The affordable option*

**UV PROTECTION LEGGINGS**  
*Best bottom UV protection*

**WOMEN'S ONE-PIECE RASHGUARD**  
*For all around protection*

**WOMEN'S RASHGUARD PERFORMANCE**  
*Protection for performance riders*

QUICK-DRY

UV PROTECTION

PRICE

SIZING

FIT

QUICK-DRY	■■■■■	■■■■■	■■■■■	■■■■■	■■■■■	■■■■■	■■■■■	■■■■■
UV PROTECTION	UPF 50	UPF 50	UPF 50	UPF 50	UPF 50	UPF 50	UPF 50	UPF 50
PRICE	\$ \$ \$ □ □	\$ \$ □ □ □	\$ \$ □ □ □	\$ \$ □ □ □	\$ □ □ □ □	\$ □ □ □ □	\$ \$ □ □ □	\$ □ □ □ □
SIZING	Men S - 2XL	Men S - 2XL	Men & Women S - 2XL S - XL	Men S - 3XL	Men S - 3XL	Men & Women S - 3XL XS - 2XL	Women S - XL	Women S - XL
FIT	Loose Fit	Athletic Fit	Loose Fit	Loose Fit	Loose Fit	Loose Fit	Athletic Fit	Athletic Fit



# UV Protection



## MEN'S - UV PROTECTION



Black (90)

Lava Red (17)

**NEW** UV Protection  
Hooded Shirt  
454659 S, M, L, XL, 2XL

UV Protection Hooded Shirt, ideal to keep you safe with comfort.

- 92% polyester, 8% spandex.
- 175 gsm.
- Loose fit.
- UV protection - 50 UPF.
- Quick dry.
- Built-in gaiter mask.
- Sea-Doo logo at center chest.



Smoke (57)

Orange (12)

**NEW** UV Protection  
Long Sleeve Shirt  
454670 S, M, L, XL, 2XL, 3XL

UV Protection Long Sleeve Shirt, ideal to keep you safe and comfortable.

- 92% polyester, 8% spandex.
- 175 gsm.
- Loose fit.
- UV protection - 50 UPF.
- Quick dry.
- Sea-Doo logo at left chest.



Navy (89)

Light Blue (81)

**NEW** UV Protection Long Sleeve  
Tee  
454660 S, M, L, XL, 2XL, 3XL

UV Protection long sleeve Shirt ideal to keep you safe with comfort.

- 92% polyester, 8% spandex.
- 175 gsm.
- Loose fit.
- UV protection - 50 UPF.
- Set-in sleeve.
- Sea-Doo logo at left chest and plastisol print at back.

## LADIES' - UV PROTECTION



Heather Charcoal (29)

Navy (89)

**Sea-Doo UV Protection T-Shirt**  
454486 S, M, L, XL, 2XL, 3XL

T-Shirt with UV protection.

- 100% polyester.
- UV protection - 50 UPF.
- Loose fit.
- Quick dry.
- 3D chest logo.
- Shoulder black welding band.



Black (90)

Navy (89)

**NEW** Sea-Doo UV Protection  
Leggings  
454707 S, M, L, XL, 2XL, 3XL

Full length UV protection leggings.

- UV protection - 50 UPF.
- Moisture wicking and quick dry.
- Regular fit with waistband adjustment.



Black (90)

**NEW** Ladies' UV Protection  
Leggings  
454702 XS, S, M, L, XL, 2XL

Full length UV protection leggings.

- UV protection - 50 UPF.
- Moisture-wicking and quick dry.
- Regular fit.

# Headwear



## UNISEX – HEADWEAR



Mixed Color (18)

**NEW** Sea-Doo Straw Hat  
454792 S/M, M/L

Wide brim straw hat with adjustable chin strap.

- Sea-Doo logo at front.
- Printed fabric under brim.



Army Green (77)

Brown (04)

**Adventure Wide Brim Hat**  
454478 Onesize

Wide brim hat perfect for every adventure.

- 100% cotton.
- Stretch and quick-drying fabric.
- Integrated cord chin strap.
- Snap-up sides.
- Side air vents.



Smoke (57)

White (01)

**NEW** Sea-Doo Sunblocker Hat  
454693 Onesize

Sunblocker Hat with silicone print.

- 100% nylon.
- UV protection – 40 UPF.
- Quick dry.



Grey (09)

Teal (74)

Lava Red (17)

**Sea-Doo Mesh Cap**  
454687 Onesize

Lightweight cap appropriate for summer time.

- Front : 100% cotton.
- Adjustment system at back.
- Sea-Doo logo at center front.



Black (90)

Navy (89)

**Sea-Doo Flat Cap Retro**  
454688 Onesize

Flat cap with mesh at back, perfect for hot summer days.

- Front : 100% cotton.
- Adjustment system at back.
- Foam front.
- Sea-Doo Life artwork at center front.



Black (90)

Teal (74)

Violet (41)

**Sea-Doo Bucket Hat**  
454624 Onesize

Unisex Sea-Doo Bucket Hat, perfect for a stylish look on a boat day.

- 100% cotton twill.
- Sea-Doo patch at center front.
- Sea-Doo woven label at rim.



Hi-Vis Yellow (26)

Ice (38)

Royal Blue (83)

**NEW** Light Sea Cap  
454706 Onesize

Lightweight cap for summer time.

- 100% nylon.
- UV protection – 40 UPF.
- Quick dry..



Black (90)

**NEW** Surfing Cap Sea-Doo  
454674 Onesize

Surf mesh cap.

- 100% polyester.
- Earflap straps with clip.
- Floating brim.
- UV protection – 40 UPF.
- Soft plastisol print with Sea-Doo logo at front.



Black (90)

Smoke (57)

**Sea-Doo Rag**  
454690 Onesize

Quick-dry Sea-Doo Rag.

- 100% polyester.
- Lightweight, moisture-wicking, breathable fabric.
- UV protection – 50 UPF.
- Instantly transform into a headband or a facemask.

MEN'S - HEADWEAR



Grey (09)

**NEW** Sea-Doo Fishing Hat

454673 Onesize

Lightweight and breathable fishing hat.

- 100% polyester.
- Detachable chin cord with toggle.
- Floating brim.
- Removable neck flap to protect you from the elements.
- UV protection - 40 UPF.
- Vent opening at back.
- Sea-Doo logo at center front.



Black (90)



Ice (38)



Royal Blue (83)



White (01)

**Sea-Doo Signature Cap**

454686 Onesize

Signature Cap.

- 100% cotton.
- Adjustment system at back.
- Sea-Doo logo at center front.



Army Green (77)



Grey (09)

**NEW** Sea-Doo Short Beanie

454675 Onesize

Comfortable short beanie.

- 60% cotton, 40% acrylic.
- Sea-Doo woven label at front.

LADIES' - HEADWEAR



Black (90)

**Ladies' Visor Cap**

454480 Onesize

Ladies' adjustable visor.

- 100% cotton.
- Buckle at back for adjustment.



Violet (41)

**Ladies' Beach Cap**

454689 Onesize

Lightweight, breathable summer cap.

- Foam front.
- Adjustment system at back.
- Sea-Doo embroidery at front.



# GET THE ADVENTURE LOOK

FOR ALL OF YOUR ADVENTURE AND LONG DAYS ON THE WATER!



1 Sea-Doo Sand Polarized Floating Sunnies  
448746\_95

2 (NEW) Sea-Doo Sunblocker Hat  
454693\_01

3 Explorer Riding Jacket  
286815\_07

4 (NEW) UV Protection Hooded Shirt  
454659\_17

5 Protective Undershorts  
454581\_90

6 Adventure Cargo Shorts  
454661\_57

7 Sea-Doo Choppy Gloves  
446332\_17

8 (NEW) Explorer PFD  
285996\_70

9 (NEW) Sea-Doo UV Protection Leggings  
454707\_90

10 (NEW) Sea-Doo Water Shoes  
444259\_30



# INTRODUCING THE NEW AND IMPROVED WATER SHOES AND RIDING BOOTS

100% WATER DRAINAGE



Collapsible back panel for slip-on

Easy water drainage

Quick dry

Lightweight



# Footwear



## UNISEX – FOOTWEAR



Black (90)

**NEW** Sea-Doo Riding Boots  
444260 5, 6, 7, 8, 9, 10, 11, 12, 13

Sea-Doo Boots made for performance riding.

- 50% EVA, 40% mesh, 10% lycra.
- Antimicrobial treatment.
- Lightweight EVA midsoles.
- All-around protective urethane coating.
- Mesh uppers and perforated insoles for fast water evacuation.
- Non-slip and non-marking outsoles.
- These amphibian mid-cut boots will allow you to ride hard while protecting your ankles from impact against the hull.



Rouge (30)

Black (90)

Grey (09)

**NEW** Sea-Doo Water Shoes  
444259 5, 6, 7, 8, 9, 10, 11, 12, 13

Sea-Doo Water Shoes.

- 45% mesh, 40% EVA, 15% lycra.
- Antimicrobial treatment.
- Lightweight EVA midsoles.
- All-around protective urethane coating.
- Mesh uppers and perforated insoles for fast water evacuation.
- Non-slip and non-marking outsoles.
- Amphibian low-cut shoes that offer protection on the water and running shoe like outside the water.



Black (90)

**NEW** Sea-Doo Neoprene Boots  
444262 5, 6, 7, 8, 9, 10, 11, 12, 13

5 mm Neoprene Boots to keep your feet warm during your ride.

- 90% neoprene, 10% nylon.
- Double-glued and blind stitched neoprene construction.
- Non-corrosive heavy-duty zipper.
- Flexible rubber toe and heel protection caps.
- Molded outsole with non-slip tread design.
- Anti-slip insole.



Black (90)

**NEW** Sea-Doo Neoprene Shoes  
444261 5, 6, 7, 8, 9, 10, 11, 12, 13

3 mm Neoprene shoes.

- 90% neoprene, 10% nylon.
- Double-glued and blind stitched neoprene construction.
- Flexible rubber toe and heel protection caps.
- Molded outsole with non-slip tread design.
- Anti-slip insole.

## FOOTWEAR (MEASURE FOOT LENGTH)

### Sea-Doo Riding Boots and Water Shoes

US Men's Size*	5	6	7	8	9	10	11	12	13
US Women's Size	6	7	8	9	10	11	12	13	14
EU Sizes	36½	37½	39	40	41½	42½	44	45½	46½
Foot Length from Heel to Toe (Inches)	9	9.2	9.6	10.0	10.4	10.6	11.0	11.2	11.6
Foot Length from Heel to Toe (cm)	23.0	23.5	24.5	25.5	26.5	27.0	28.0	28.5	29.5

\*Use US codes to complete the part number on your order.

### Sea-Doo Neoprene Boots and Neoprene Shoes

US Men's Size*	5	6	7	8	9	10	11	12	13
US Women's Size	6	7	8	9	10	11	12	13	14
EU Sizes	36	37-38	39	40-41	42	43-44	45	46-47	48
Foot Length from Heel to Toe (Inches)	8.8	9.2	9.6	10.0	10.4	10.8	11.2	11.6	12
Foot Length from Heel to Toe (cm)	22.5	23.5	24.5	25.5	26.5	27.5	28.5	29.5	30.5

\*Use US codes to complete the part number on your order.

# Eyewear



## UNISEX – EYEWEAR



Gold (11)



Green (70)

Turquoise (Aqua) (76)



Red (30)



Silver (08)

### Sea-Doo Wave Polarized Floating Sunnies

448717 Onesize

- Polarized chrome colored lenses.
- Floating frame technologies.
- UV400 protection.
- Air-injected arms for floatability and light weight.
- Adjustable safety strap system.



Amber (95)



Blue (80)

Gold (11)



Green (70)



Indigo Blue (82)



Mirror Silver (22)



Orange (12)

### Sea-Doo Sand Polarized Floating Sunnies

448746 Onesize

- Polarized chrome colored lenses.
- Floating frame technologies.
- UV400 protection.
- Air-injected arms for floatability and light weight.
- Removable and adjustable safety strap system.



Blue (80)



Brown (04)

Gold (11)



Mirror Silver (22)



Pink (36)



Orange (12)

### Sea-Doo Lagoon Polarized Floating Sunnies

448747 Onesize

- Polarized chrome colored lenses.
- Floating frame technologies.
- UV400 protection.
- Air-injected arms for floatability and light weight.
- Removable and adjustable safety strap system.



Green (70)



Orange (12)

Silver (08)

### Sea-Doo Riding Goggles

448623 Onesize

- Featuring anti-fog technology with colored chrome lenses.
- Indirect ventilation frame.
- Adjustable strap system.
- Goggles-to-PFD attachment safety cord.
- Optional Riding Goggles RX Insert (448624) (sold separately).



Clear (00)

### Riding Goggles RX Insert

448624 Onesize

- Designed for the Sea-Doo Riding Goggles (448623).
- Go to your optics store and most will be able to fit prescription lenses tailored to your needs.

# Handwear



## UNISEX – HANDWEAR



Black (90)



Deep Purple (42)



Lava Red (17)

### Sea-Doo Choppy Gloves

446332 XS, S, M, L, XL, 2XL, 3XL

Choppy Gloves perfect for Sea-Doo riding.

- Nylon material.
- Gloves with stretch fabric for ease of movement.
- Double stitching in high stress areas for durability.
- Clarino<sup>†</sup> Nash palm material with 2 mm padding and rubberized Pro-Grip at palm to ensure a solid hold.
- Stretch neoprene cuffs.
- Pre-shaped fingers.
- Lycra gussets at finger knuckles to maximize ergonomomy.
- Wrist puller with silicone print.



Black (90)

### Neoprene Gloves

286729 XS, S, M, L, XL, 2XL

1.5 mm Neoprene Gloves for cold weather.

- 90% neoprene, 10% nylon.
- UV protection.
- Super stretch material for superior comfort and mobility.
- Anti-slip rubberized print at palms.
- Pre-shaped fingers.



Teal (74)



Black (90)



Royal Blue (83)

### Sea-Doo Choppy Shorty Gloves

446333 XS, S, M, L, XL, 2XL, 3XL

Choppy Shorty Gloves perfect for Sea-Doo riding.

- Nylon material
- Gloves with stretch fabric for ease of movement.
- Double stitching in high stress areas for durability.
- Clarino<sup>†</sup> Nash palm material with 2 mm padding and rubberized Pro-Grip at palm to ensure a solid hold.
- Stretch neoprene cuffs.
- Lycra gussets at finger knuckles to maximize ergonomomy.
- Wrist puller with silicone print.



# FUN IN THE SUN

COMFORTABLE AND STYLISH PROTECTION FROM THE SUN.



1 (NEW) UV Protection Long Sleeve Shirt  
454670\_12

2 (NEW) Sea-Doo Straw Hat  
454792\_18

3 Sea-Doo Lagoon Polarized Floating Sunnies  
448747\_22

4 Short Sleeve Rashguard Signature  
454487\_38

5 (NEW) 18" Classic Boardshorts  
454658\_89

6 (NEW) Jogger Shorts in French Terry  
454708\_89

7 Sea-Doo Mesh Cap  
454687\_74

8 (NEW) Ladies' Classic 6" Boardshort Sea-Doo  
454680\_41

# A DAY ON THE BOAT

COMFORT ON AND OFF THE WATER.



MEN

WOMEN

T-Shirts & hoodies: 1 454664\_97 2 454692\_57 3 454704\_74 4 454679\_25

Pants & shorts: 5 454709\_90 6 454703\_74 Sunnies: 7 448747\_11

Hats & caps: 8 454686\_90 9 454624\_41 10 454686\_01 Windproof jacket: 11 454700\_77 12 454712\_26

# Sportswear



## MEN'S – SPORTSWEAR



Black (90) Army Green (77)

### Sea-Doo Windproof Jacket 454700 S, M, L, XL, 2XL, 3XL

- Windproof light jacket.
- 100% polyester.
  - Water resistant, windproof and quick dry.
  - Adjustable and stowable hood.
  - 2 exterior hand pockets.
  - Chest pocket.



Black (90)

### Sea-Doo Sunset Tech Zip-up 454667 S, M, L, XL, 2XL, 3XL

- Tech hoodie with full-length zipper.
- 95% polyester, 5% spandex.
  - 280 gsm.
  - Brushed back fabric.
  - Anti-microbial and anti-pilling finishes.
  - Adjustable hood.
  - 2 hand pockets and 1 elbow hidden pocket.
  - Sea-Doo logo at left chest.



Ivory (97) Lava Red (17)

### Sea-Doo Hoodie Signature 454664 S, M, L, XL, 2XL, 3XL

- Comfortable Sea-Doo Hoodie.
- 60% cotton, 40% polyester.
  - 280 gsm.
  - Relaxed fit.
  - Rib at cuffs and hem.
  - Kangaroo pocket.
  - Sea-Doo logo at center front.



Charcoal Grey (07) Smoke (57) Teal (74)

### Sea-Doo Tech Short Sleeve Polo 454750 S, M, L, XL, 2XL, 3XL

- Casual polo for everyday wear.
- 85% polyester, 15% spandex.
  - Relaxed fit.
  - Quick dry.
  - 2 buttons placket on neck line.
  - UV protection – 30 UPF..



Light Blue (81) Smoke (57)

### **NEW** French Terry Pullover Hoodie 454692 S, M, L, XL

- Relaxed French Terry Pullover Hoodie.
- 55% cotton, 45% polyester.
  - Adjustable hood.



Royal Blue (83) Smoke (57)

### Surf Report T-Shirt 454668 S, M, L, XL, 2XL, 3XL

- Relaxed T-Shirt with round neck.
- 100% cotton.
  - 160 gsm.
  - Rib collar.
  - Square artwork at left chest and wave artwork at back.

MEN'S – SPORTSWEAR



Light Blue (81) Smoke (57)

**Retro Sea-Doo T-Shirt**

454669 S, M, L, XL, 2XL, 3XL

Relaxed T-Shirt with round neck.

- 100% cotton.
- 160 gsm.
- Rib collar.
- Sea-Doo Life artwork at left chest and at back.



Blue (80) White (01)

**NEW Ocean View T-Shirt**

454714 S, M, L, XL, 2XL, 3XL

Casual T-Shirt for everyday wear.

- 100% cotton.



Navy (89) White (01)

**NEW Muscle Tank Top**

454711 S, M, L, XL, 2XL

Casual tank for everyday wear.

- 100% cotton.



Royal Blue (83) Black (90)

**Sea-Doo Signature T-Shirt**

454663 S, M, L, XL, 2XL, 3XL

Relaxed T-Shirt with round neck.

- 100% cotton.
- 160 gsm.
- Rib collar.
- Sea-Doo logo at center front chest.



Black (90) Smoke (57)

**NEW French Terry Jogger**

454709 S, M, L, XL, 2XL, 3XL

All day comfort French Terry Jogger.

- Elastic waistband with drawcord adjustment.
- Welt side pockets + back pocket.
- Lightweight, stretchable French terry.
- Elastic at cuff.



Smoke (57) Navy (89)

**NEW French Terry Jogger Shorts**

454708 S, M, L, XL, 2XL, 3XL

All day comfort French Terry Jogger Shorts.

- Elastic waistband with drawcord adjustment.
- Welt side pockets + back pocket.
- Lightweight, stretchable French terry.
- Elastic at cuff.
- Outseam: 20".



Smoke (57)

Brown (04)

### Adventure Cargo Shorts

454661 S, M, L, XL, 2XL, 3XL

Cargo Short functional and comfortable.

- 92% nylon, 8% spandex.
- Outseam: 20".
- Straight leg.
- Water repellent (3M Teflon coating).
- Breathable fabric.
- UV protection – 50 UPF.
- Stretch inner waistband with inside and out drawstring.
- 2 hand pockets, 2 cargo pockets and 2 back pockets with velcro closure.



Black (90)

Navy (89)

Army Green (77)

### NEW 20" Sea Walkshorts

454662 S, M, L, XL, 2XL, 3XL

Stretch walkshort with multi pockets feature

- 77% polyester, 16% cotton.
- Outseam: 20".
- Water-repellent coating.
- UV protection – 50 UPF.
- Button closure and zip fly.
- 2 hand pockets, 1 welt pocket and 1 waterproof pocket at back.
- Key loop at back.



Army Green (77)

Black (90)

Blue (80)

### NEW 20" Classic Boardshort

Sea-Doo

454671 S, M, L, XL, 2XL, 3XL

Boardshort with 20" outseam.

- 90% polyester, 10% spandex.
- Outseam: 20".
- Water-repellent coating.
- UV protection – 40 UPF.
- Lace-up front closure.
- 2 hand pockets and 1 back zipped pocket.
- Key loop at back.

## LADIES' – SPORTSWEAR



Navy (89)

Hi-Vis Yellow (26)

### NEW 18" Classic Boardshorts

454658 S, M, L, XL, 2XL, 3XL

18" Classic Boardshorts made super soft for your everyday adventures.

- 90% polyester, 10% spandex.
- UV protection – 40 UPF.
- 4-way stretch.
- Quick dry.
- Elastic drawcord at waistband.
- Side pockets.
- Zipped pocket at back with key loop.
- Soft plastisol Sea-Doo print.



Hi-Vis Yellow (26)

Violet (41)

### Ladies' Windproof Jacket

454712 XS, S, M, L, XL, 2XL

Ladies' Windproof jacket.

- 100% polyester.
- Water resistant, windproof and quick dry.
- UV protection – 40 UPF.
- Adjustable and stowable hood.
- 2 exterior hand pockets.
- Reflective elements.



White (01)

Lilac (25)

### Ladies' Pullover Hoodie Sea-Doo

454679 XS, S, M, L, XL, 2XL

Comfortable Sea-Doo Pullover Hoodie.

- 60% cotton, 40% polyester.
- Rib at cuffs and hem.
- Kangaroo pocket.
- Sea-Doo logo at center back and cuff.

LADIES' – SPORTSWEAR



Black (90) Lilac (25)

**Ladies' Racerback Tank**

454701 XS, S, M, L, XL, 2XL

- Ladies' Racerback Tank with a relaxed fit.
- 77% polyester, 18% Tencel, 5% spandex.
  - Breathable, lightweight and comfortable fabric.
  - Moisture wicking & quick dry.
  - Relaxed fit.
  - Longer at back.



Ice (38) Navy (89) Smoke (57)

**NEW Ladies' Sunset T-Shirt**

454681 XS, S, M, L, XL, 2XL

- Ladies' casual T-Shirt for your everyday look.
- 95% cotton, 5% spandex.
  - 180 gsm.
  - Rib collar.
  - Artwork at back.
  - Sea-Doo logo at chest.



Lava Red (17) White (01) Royal Blue (83)

**Ladies' Sea-Doo Signature T-Shirt**

454678 XS, S, M, L, XL, 2XL

- Fitted feminine T-Shirt with round neck.
- 95% cotton, 5% spandex.
  - 180 gsm.
  - Rib collar.
  - Sea-Doo logo at center front.



Teal (74) Violet (41)

**NEW Ladies' Crew Terry**

454704 XS, S, M, L, XL, 2XL

- Ultra soft crew shirt for your everyday adventures.
- 60% polyester, 40% rayon.
  - 210 gsm.
  - Regular fit.
  - Quick dry.
  - Cuff and bottom hem in rib.
  - Ski-Doo logo embroidery at forearm.



Teal (74) Violet (41)

**NEW Ladies' Shorty Terry**

454703 XS, S, M, L, XL, 2XL

- Ultra soft short for your everyday adventures.
- 60% polyester, 40% rayon.
  - 210 gsm.
  - Regular fit.
  - Quick dry.
  - Ski-Doo logo embroidery at bottom leg.



Black (90) Royal Blue (83) Violet (41)

**NEW Ladies' Classic 6" Boardshort Sea-Doo**

454680 XS, S, M, L, XL, 2XL

- Classic Boardshort.
- 90% polyester, 10% spandex.
  - 4-way stretch.
  - UV protection – 40 UPF.
  - Inner drawcord for adjustment.
  - Quick dry.
  - Water repellent.

KIDS'/TEEN – SPORTSWEAR



Turquoise (Aqua) (76)    Royal Blue (83)

**NEW** Youth Mesh Cap  
454677 Onesize

- Youth mesh cap.
- 100% cotton.
  - Backstrap for adjustment.
  - Sea-Doo 3D puff embroidery at front.



Lava Red (17)    White (01)

**Youth Sea-Doo T-Shirt**  
454684 3-4, 5-6, 7-8, 10-12, 14-16

- Casual Youth Sea-Doo T-Shirt.
- 100% cotton.
  - 160 gsm.
  - Rib neck collar.
  - Sea-Doo Life logo at center front.



Royal Blue (83)

**NEW** Youth Sea-Doo  
Zip-up Hoodie  
454685 3-4, 5-6, 7-8, 10-12, 14-16

- Casual Youth Sea-Doo Zip-up Hoodie.
- 60% cotton, 40% polyester.
  - 280 gsm.
  - Rib at cuff and bottom hem.
  - Artwork at back.
  - Sea-Doo logo at front.



Royal Blue (83)    Lilac (25)

**NEW** Youth Long Sleeve  
Rashguard  
454676 3-4, 5-6, 7-8, 10-12, 14-16

- UV Protection Youth Long Sleeve Rashguard ideal for keeping your child safe and comfortable.
- 87% polyester, 13% spandex.
  - 210 gsm.
  - Loose fit.
  - UV protection – 50 UPF.
  - Raglan sleeve.
  - Sea-Doo logo at front.



# Play & Licensing Products



## Towable Tube Ropes

**B104860000**

**B104770000**

- Solution-dyed and sun-resistant polyethylene to protect against UV rays.
- Loops on both ends.
- Conveniently store in webbing handle equipped with eyelet to hang on wall.

**B104860000**

- 60' (18.3 m) rope for 1 passenger tube.
- 1,500 lb (680 kg) tensile strength.

**B104770000**

- 60' (18.3 m) rope for 2 to 4 passenger towable tube.
- 4,100 lb (1860 kg) tensile strength.



## Floating Lounger

**B104300000**

- Soft, comfortable and easy to clean floating mat.
- 100% NBR vinyl closed-cell 1 1/2" foam.
- Designed for comfort with a cool and refreshing ripple surface.



## Stand Up Paddle Board

**B104570000**

- Inflatable, light and easy to carry.
- Heavy-duty PVC and soft EVA traction pad.
- Tail D-ring for attaching ankle leash.
- Bungee system for securing gear.
- Single fin system for enhanced mobility.
- Removable injection-molded tail fin.
- Carry handle facilitates transportation of board to and from water.
- Kit includes: paddle board, adjustable 3-piece paddle, backpack with wheels, fin, 8' ankle leash, repair kit, and dual-action pump for fast and easy inflation.
- Maximum weight capacity: 286 lb (130 kg).
- Dimensions: 10'5" L x 30" W x 6" T (3.2 m L x 76 cm W x 15 cm T).



## Bodyboard (36")

**B104990000**

- Ideal for beginners looking to catch their first waves.
- EPS core – lightweight, durable and buoyant.
- XPE deck construction.
- HDPE bottom, rear channels and crescent tail design.
- Leash-equipped neoprene wrist strap.



## Bodyboard (41 1/2")

**B105000000**

- Ideal for beginners looking to catch their first waves.
- EPS core – lightweight, durable and buoyant.
- XPE deck construction.
- HDPE bottom, rear channels and crescent tail design.
- Leash-equipped neoprene wrist strap.



## Sea-Doo Inflatable Stand Up Paddle Board 11'6"

**B106660000**

- Inflatable, light and easy to carry.
- PVC drop stitch fabric and EVA anti-sliding foot pad.
- Can be rolled into a packable size and inserted in a backpack.
- Kit includes: paddle board, paddle, backpack with wheels, 3 fins, foot leash, repair kit, and dual action hand pump.
- Maximum weight capacity: 286 lb (130 kg).
- Dimensions: 11'6" L x 34.5" W x 6" T (3.5 m L x 88 cm W x 15 cm T).





### Sea-Doo One-Person Triangle Tube (48" x 50")

**B106670000**

- Designed for one person.
- Sit-in design.
- 24-gauge robust PVC bladder with 420-denier partial heavy-duty nylon cover.
- Double webbing foam handles with knuckle guards to avoid chafing.
- Self-bailing drain vents.
- Reinforced tow system.
- Quick-connect tow hook.
- Padded valve cover.
- Puncture repair kit.
- Boston valve for bladder and normal air valve in floor.
- Diameter: 48" x 50" when inflated.



### Sea-Doo Two-Person Two-Way Sit-in Tube (68" x 67")

**B107090000**

- Designed for two people.
- Multiple sit-in riding positions.
- Can be pulled from the front or the rear.
- Construction boasts a heavy-gauge PVC bladder and rugged partial nylon cover with self-bailing drain vent.
- Includes soft foam area for sitting and foam knuckle-protection pads to avoid chafing.
- 4 self-bailing drain vents.
- Reinforced tow system.
- Quick-connect tow hook.
- Padded valve cover.
- Puncture repair kit.
- 2 Boston valves.
- Dimensions: 68" x 67" when inflated.



### Sea-Doo Three-Person Two-Way Sit-in Tube (70" x 87")

**B107100000**

- Designed for up to three people.
- Multiple sit-in riding positions.
- Can be pulled from the front or the rear.
- Construction boasts a heavy-gauge PVC bladder and rugged partial nylon cover with 4 self-bailing drain vents.
- Includes soft foam area for sitting and foam knuckle-protection pads to avoid chafing.
- Reinforced tow system.
- Quick-connect tow hook.
- Padded valve cover.
- Puncture repair kit.
- 2 Boston valves.
- Dimensions: 70" x 87" when inflated.



### Sea-Doo Two-Person Deck Tube (69" x 72")

**B107110000**

- Designed for up to two persons and to ride lying down.
- 26-gauge robust PVC bladder with 420-denier heavy-duty full nylon cover.
- Double webbing soft foam handles with knuckle guards to prevent chafing.
- Comfortable foam pad.
- 1 self-bailing drain vent.
- Reinforced tow system.
- Quick-connect tow hook.
- Padded valve cover.
- Puncture repair kit.
- Boston valve.
- Dimensions: 69" x 72" when inflated.



### Sea-Doo Three-Person Sit-on-Top Tube (79" x 88")

**B107120000**

- Designed for up to three persons sitting with their back against the backrest.
- Construction boasts a heavy-gauge PVC bladder and rugged full nylon cover with self-bailing drain vent.
- Includes soft foam area for sitting and foam knuckle-protection pads to avoid chafing.
- 4-point reinforced tow system.
- Quick-connect tow hook.
- Padded valve cover.
- Puncture repair kit.
- 2 Boston valves.
- Dimensions: 79" x 88" when inflated.



### Replacement Ankle Leash

**B107340090**

- Replacement Ankle Leash for Sea-Doo Inflatable Paddle Boards.
- Fits Sea-Doo Paddle Boards (B106660000, B104570000).

PLAY & LICENSING PRODUCTS



**NEW** Topo Quick-Dry Towel by Slowtide<sup>†</sup>  
B107440077

- Made from 100% recycled materials
- Highly absorbent, fast drying, sand free
- Compact and ultra-lightweight
- Double-sided print
- Hanging loop
- Sustainable design



**NEW** Abstract Quick-Dry Towel by Slowtide<sup>†</sup>  
B107450041

- Made from 100% recycled materials
- Highly absorbent, fast drying, sand free
- Compact and ultra-lightweight
- Double-sided print
- Hanging loop
- Sustainable design



**NEW** Sea-Doo Medusa Beach Towel by Slowtide<sup>†</sup>  
B107460089

- Super soft and absorbent 100% cotton
- Premium material that helps prevent fading.
- One-sided print
- Lightweight
- Hanging loop



**NEW** Sea-Doo Ripples Beach Blanket by Slowtide<sup>†</sup>  
B107470080

- 100% cotton Turkish weave blanket
- Oversized
- Ultra-lightweight
- Woven design
- Fringe at hems



**SLOWTIDE**



Short Sleeve Design for Easy Changing

Double Layer Hood

Draw Cords & Snaps for Comfortable Fit

Kangaroo Pocket & Internal Access Slots

SEADOO



**NEW** Sea-Doo Depths Quick-Dry Changing Poncho by Slowtide†

B107427274 S/M

B107427374 L/XL

- Made from 100% recycled materials
- Highly absorbent, fast drying and sand free
- Makes changing in and out of your wetsuit or swimwear easy, comfortable and warm
- Double-sided print
- Kangaroo pocket
- Hidden internal access opening
- Double-layer hood
- Snap front placket with drawcords
- Easy change short sleeve design



**Replacement Paddle**

B107360010 • Yellow

- Replacement paddle for Stand up Paddle Board (B104570000)



**Replacement Carrying Backpack**

B107390009

- Replacement backpack with wheels to carry Sea-Doo Inflatable Paddle Boards (B106660000, B104570000)



**NEW** Sea-Doo Ripples Xtra Warm Changing Poncho by Slowtide†

B107437289 S/M

B107437389 L/XL

- Ultra soft and absorbent
- Makes changing in and out of your wetsuit or swimwear easy, comfortable and warm
- Woven design
- Kangaroo pocket
- Hidden internal access opening
- Double-layer hood
- Snap front placket with drawcords
- Easy change short sleeve design



**Replacement Paddle**

B107370080 • Blue

- Replacement paddle for Sea-Doo Inflatable Stand up Paddle Board 11'6" (B106660000)



**Replacement Valve and Wrench**

B107400009

- Replacement valve and wrench for Sea-Doo Inflatable Paddle Boards (B106660000, B104570000)



**Replacement Fin**

B107350090

- Replacement fin for Sea-Doo Inflatable Paddle Boards
- Fits Sea-Doo Paddle Boards (B106660000, B104570000)



**Replacement Manual Pump**

B107380090

- Replacement manual pump to inflate Sea-Doo Paddle Boards (B106660000, B104570000)



**Replacement Boston Valve**

B107410090

- Fits Sea-Doo towable tubes

# Sizing Chart



## HOW TO MEASURE

For best results, have someone else take measurements. Measure body in swimsuit or undergarments. Tape must be snug but not tight. If measurements fall between two sizes, order the larger size.

### Chest

Measure under your arms, around the fullest part of your chest.

### Waist

Measure around your waist at the narrowest place.

### Hips

Stand with legs together, measure around the widest part of your hips, ensuring the tape is level.

### Arm Length

Let your arms hang down at your sides in a slightly bent position. Measure from the center of the back of your neck, along the length of your arm, to the wrist.

### Inseam

Without shoes, from crotch to the floor.

## WETSUITS, ATHLETIC-FIT RASHGUARDS AND NEOPRENE SHORTS

### Men's

Sizes	XS	S	M	L	XL	2XL	3XL
Chest (in)	34-38	36-40	38-42	40-44	42-46	44-48	46-50
Waist (in)	28-32	30-34	32-36	34-38	36-40	38-42	40-44
Hips (in)	34-38	36-40	38-42	40-44	42-46	44-48	46-50
Height	5'4"-5'6"	5'5"-5'7"	5'8"-6'	5'9"-6'1"	6'1"-6'3"	6'2"-6'4"	6'3"-6'5"
Weight (lb)	110-160	120-170	130-180	150-200	170-220	190-240	210-270

### Ladies'

Sizes	XS	S	M	L	XL	2XL
Chest (in)	32-35	34-37	36-39	38-41	40-43	42-45
Waist (in)	24-26	26-28	28-30	30-32	32-34	34-36
Hips (in)	34-34	36-38	38-40	40-42	42-44	44-46
Height	5'2"-5'4"	5'3"-5'5"	5'5"-5'7"	5'6"-5'8"	5'7"-5'9"	5'9"-6'1"
Weight (lb)	90-140	100-150	110-160	130-180	150-200	170-220

## RIDING JACKET, RELAXED-FIT RASHGUARDS AND SPORTSWEAR

### Men's - Regular 5' 7"- 6' 0"

Sizes	XS	S	M	L	XL	2XL	3XL	4XL	5XL
Chest (in)	33-35	35-38	38-41	41-45	45-49	49-53	53-57	57-61	61-65
Waist (in)	27-29	29-32	32-35	35-39	39-43	43-48	48-52	52-57	57-62
Hips (Seat) (in)	33-35	35-38	38-41	41-45	45-49	49-53	53-57	57-61	61-65
Arm length (in)	30	31	32	33	34	35	35	36	36
Inseam (in)	31	31 ½	32	32	32	32	32	32	32

### Ladies' - Regular 5' 3"- 5' 8"

Sizes	XS	S	M	L	XL	2XL	3XL	4XL	5XL
Chest (in)	32-35	35-37	37-40	40-43	43-47	47-51	51-55	55-59	59-63
Waist (in)	26-29	29-31	31-34	34-37	37-42	42-46	46-51	51-55	55-60
Hips (Seat) (in)	35-38	38-40	40-43	43-46	46-50	50-54	54-58	58-62	62-66
Arm length (in)	29	30	30	31	31	32	32	33	33
Inseam (in)	30	30	30	30	30	30	30	30	30

### What code represents your size?

1 Find your size.

2 The corresponding code is THE CODE you use to complete the part number on your order.

Example: 440227\_90

Size: M = Code "06", therefore 4402270690

Apparel		Footwear	
Size	Code	Size	Code
ONE SIZE	00	2XL	14
2XS	01	3XL	16
XS	02	4XL	18
S	04	XS/S	90
M	06	S/M	72
L	09	L/XL	73
XL	12	2XL/3XL	74
			5
			6
			7
			8
			9
			10
			11
			12
			13

## PERSONAL FLOTATION DEVICE

### Adult Airflow, Explorer, Freedom, Motion

Men's Sizes	XS	S	M	L	XL	2XL	3XL	4XL
Ladies' Sizes conversion	S	M	L	XL	2XL	3XL	4XL	5XL
Chest (in)	30-33	33-37	37-41	41-45	45-49	49-53	53-57	57-61

\*please refer to the product for size availability.

### Adult Navigator

Sizes	XS	S/M	L/XL	2XL/3XL	4XL/6XL
Chest (in)	28-32	32-40	40-52	50-60	61-66

### Jr. Explorer

Sizes	L	Kids' Sandsea		
Sizes	S	M	L	
Weight	55-88 lb	Weight	0-30 lb	30-50 lb 50-90 lb

## FOOTWEAR (MEASURE FOOT LENGTH)

### Sea-Doo Riding Boots and Water Shoes

US Men's Size*	5	6	7	8	9	10	11	12	13
US Women's Size	6	7	8	9	10	11	12	13	14
EU Sizes	36½	37½	39	40	41½	42½	44	45½	46½
Foot Length from Heel to Toe (Inches)	9	9.2	9.6	10.0	10.4	10.6	11.0	11.2	11.6
Foot Length from Heel to Toe (cm)	23.0	23.5	24.5	25.5	26.5	27.0	28.0	28.5	29.5

\*Use US codes to complete the part number on your order.

### Sea-Doo Neoprene Boots and Neoprene Shoes

US Men's Size*	5	6	7	8	9	10	11	12	13
US Women's Size	6	7	8	9	10	11	12	13	14
EU Sizes	36	37-38	39	40-41	42	43-44	45	46-47	48
Foot Length from Heel to Toe (Inches)	8.8	9.2	9.6	10.0	10.4	10.8	11.2	11.6	12
Foot Length from Heel to Toe (cm)	22.5	23.5	24.5	25.5	26.5	27.5	28.5	29.5	30.5

\*Use US codes to complete the part number on your order.

## GLOVES (MEASURE PALM WIDTH)

Sizes	XS	S	M	L	XL	2XL	3XL
Palm (in)	3	3¼	3½	4	4½	5	5½

EXPLORE AN ENTIRE WORLD OF ADVENTURE WITH ALL OF OUR BRP PRODUCTS. [BRP.COM](http://BRP.COM)



**ski-doo LYNX SEA-DOO CAN-AM ROTAX ALUMACRAFT Manitou QUINTREX**





SEA-DOO.COM

