

CYLINDER, CYLINDER HEAD 汽缸、汽缸頭

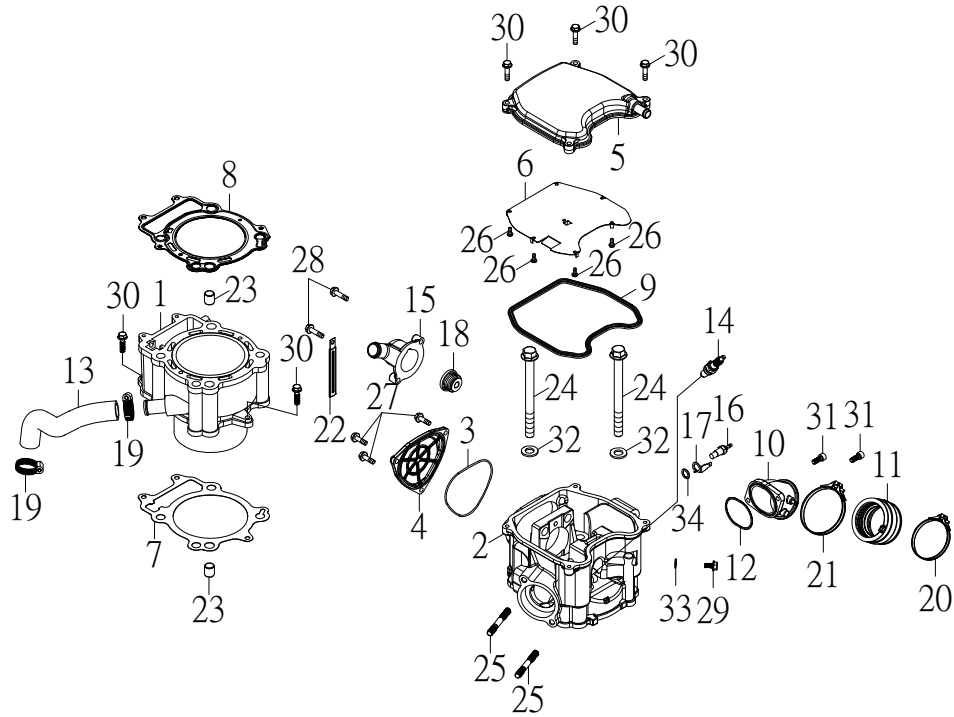

NO.	PARTS NO.	PARTS NAME		Q'TY	NOTE
項目	零件號碼	零件名稱		用量	備註
1	11111-MAX-00	CYLINDER COMP	汽缸	1	
2	11121-MAX-00	HEAD COMP, CYLINDER	汽缸頭	1	
3	11123-MAX-00	GASKET, SIDE COVER	缸頭側蓋墊圈	1	
4	11124-MAX-00	SIDE COVER, CYLINDER HEAD	缸頭側蓋	1	
5	11141-MAX-00	CYLINDER HEAD COVER ASSY	汽缸頭蓋組	1	
6	11145-MAX-00	PLATE, VENTILATION	通風管導板	1	
7	11151-MAX-00	GASKET, CYLINDER	汽缸墊片	10	
8	11181-MAX-00	GASKET, CYLINDER HEAD	汽缸頭墊片	1	
9	11191-MAX-00	GASKET, HEAD COVER	汽缸頭蓋墊圈	1	
10	13551-MAX-01	ALUMINUM SEAT, INTAKE PIPE	進氣歧管鋁座	1	
11	13552-MAX-01	CONNECTING PIPE	進氣歧管橡膠接管	1	
12	13561-MAX-01	SEAL, INTAKE PIPE	進氣歧管墊圈	1	
13	43426-MAX-00	HOSE, WATER PUMP EX	水泵出水管	1	
14	62210-MAX-00	PLUG, SPARK	火星塞	1	
15	62732-MAX-00	THERMOSTAT COVER	節溫器蓋	1	
16	62740-JOW-00	THERMO SENSOR	溫度感測器	1	
17	62741-JOW-00	GROUND TERMINAL	接地端子	1	
18	62745-MAX-00	THERMOSTAT	節溫器	1	
19	90281-090032-C	CLIP	斑馬式管夾	2	
20	90281-090060-B	CLIP	斑馬式管夾	1	
21	90281-090070	CLIP	斑馬式管夾	1	
22	91112-10100-B	FOLDER	導線軟勾	1	

CYLINDER, CYLINDER HEAD 汽缸、汽缸頭

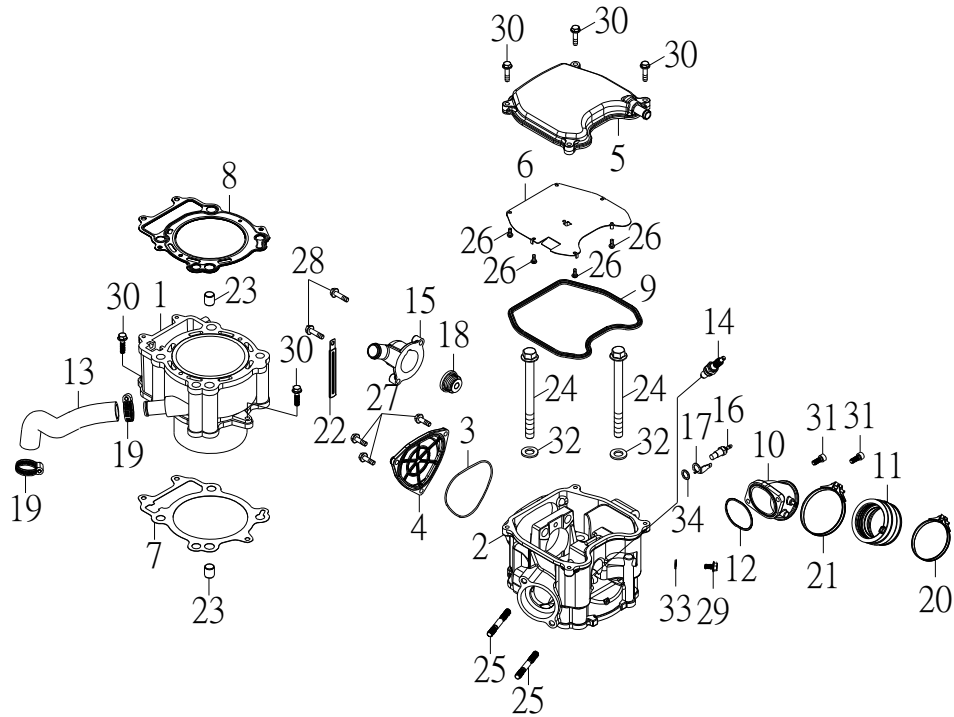

NO.	PARTS NO.	PARTS NAME	Q'TY	NOTE
項目	零件號碼	零件名稱	用量	備註
23	94410-14018	PIN, DOWEL	4	定位銷
24	94610-12173	BOLT, HEAD	4	缸頭螺栓
25	94717-08042-B	BOLT, STUD	2	雙頭螺栓
26	96310-04008-B	SCREW, PAN HEAD	7	十字孔頭螺絲
27	96411-06016-B	BOLT, FLANGE	3	凸緣螺栓
28	96411-06025-B	BOLT, FLANGE	2	凸緣螺栓
29	96414-06012-B	BOLT, FLANGE	1	凸緣螺栓
30	96414-06025-B	BOLT, FLANGE	9	凸緣螺栓
31	96510-06020-G	BOLT, SOCKET	2	六角承窩螺栓
32	97201-122420	WASHER, PLATE	4	平面墊圈
33	97230-061312	WASHER, COPPER	1	銅墊圈
34	97311-101403-K	WASHER, WAVE	1	波浪墊圈

CRANKSHAFT, PISTON 曲軸、活塞

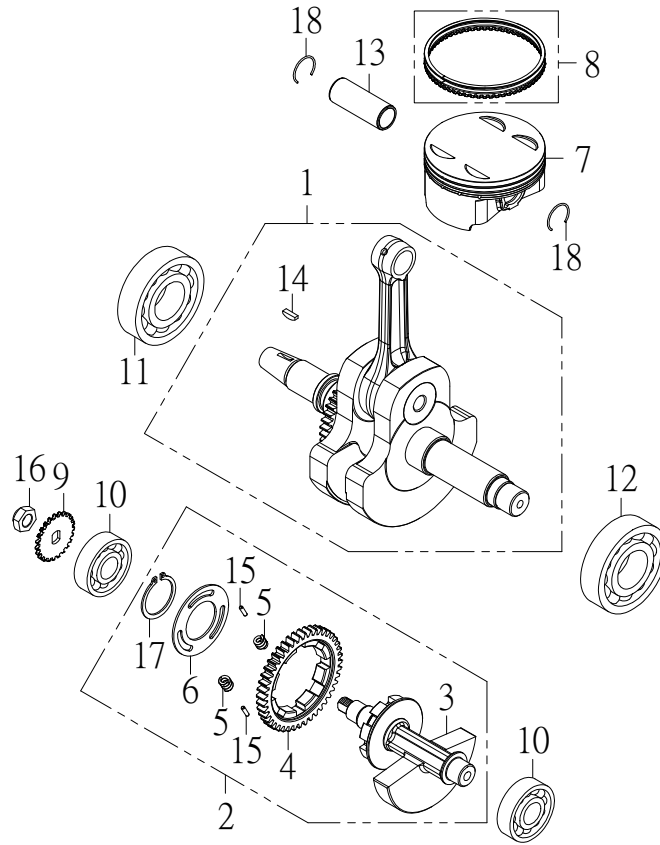

NO.	PARTS NO.	PARTS NAME		Q'TY	NOTE
項目	零件號碼	零件名稱		用量	備註
1	11400-MAX-00	CRANKSHAFT COMP	曲軸總成	1	
2	11500-MAX-01	BALANCER SHAFT COMP	平衡軸總成	1	
3	11510-MAX-01A	BALANCER COMP	平衡軸組	1	NA
4	11521-MAX-01	DRIVEN GEAR, BALANCER	平衡軸被動齒輪	1	NA
5	11526-MAX-01	SPRING, DRIVEN GEAR	平衡軸減震彈簧	8	NA
6	11528-MAX-00	WASHER, BALANCER	平衡軸墊圈	1	NA
7	11631-MAX-01	PISTON SET	活塞	1	
8	11636-MAX-00	RING SET, PISTON	活塞環組	1	
9	13178-MAX-00	OIL PUMP DRIVING WHEEL	機油泵驅動齒輪	1	
10	93320-205215	BALL BEARING	滾珠軸承	2	
11	93320-358021TJ3	BALL BEARING	滾珠軸承	1	
12	93320-358021TJ4	BALL BEARING	滾珠軸承	1	
13	93510-142365	PIN, PISTON	活塞銷	1	
14	94420-05016	KEY, WOODRUFF	半圓鍵	1	
15	94510-60010	PIN, DOWEL	滾針	4	
16	95211-121910-B	LOCK NUT	六角制止螺帽	1	
17	97010-35015-K	CIRCLIP	C形扣環	1	
18	97050-14027	CIRCLIP, PISTON PIN	活塞銷止動環	2	

WATER PUMP 水泵

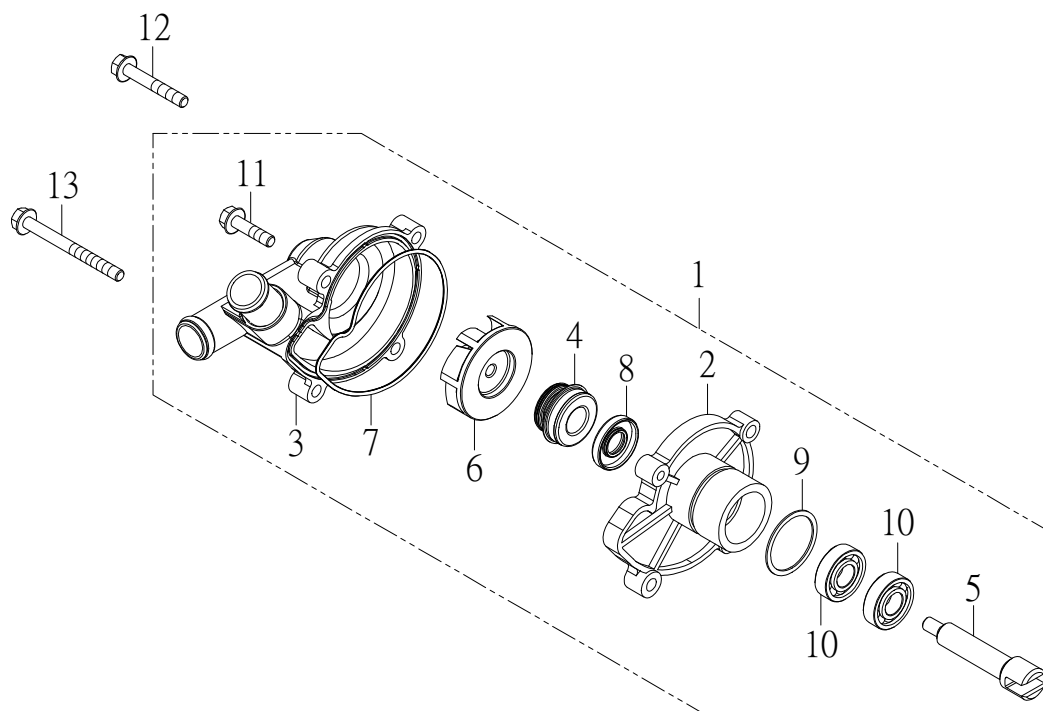

NO.	PARTS NO.	PARTS NAME		Q'TY	NOTE
項目	零件號碼	零件名稱		用量	備註
1	13001-MAX-00	WATER PUMP COMP	水泵總成	1	
2	13011-MAX-00	WATER PUMP HULL	水泵本體	1	
3	13012-MAX-00	WATER PUMP COVER COMP	水泵蓋組	1	
4	13018-MAX-00A	WATER SEAL COMP	水封組	1	
5	13021-MAX-00	WATER PUMP SHAFT	水泵軸	1	
6	13024-MAX-00	FAN	水泵葉片	1	
7	13051-MAX-00	SEAL, PUMP COVER	水泵蓋密封圈	1	
8	9311V-12285	OIL SEAL	油封	1	
9	9321V-19340	O-RING	護油圈	1	
10	93320-122808	BALL BEARING	滾珠軸承	2	
11	96411-06025-B	BOLT, FLANGE	凸緣螺栓	2	
12	96412-06040-B	BOLT, FLANGE	凸緣螺栓	1	
13	96412-06070-B	BOLT, FLANGE	凸緣螺栓	1	

CARBURETOR 化油器

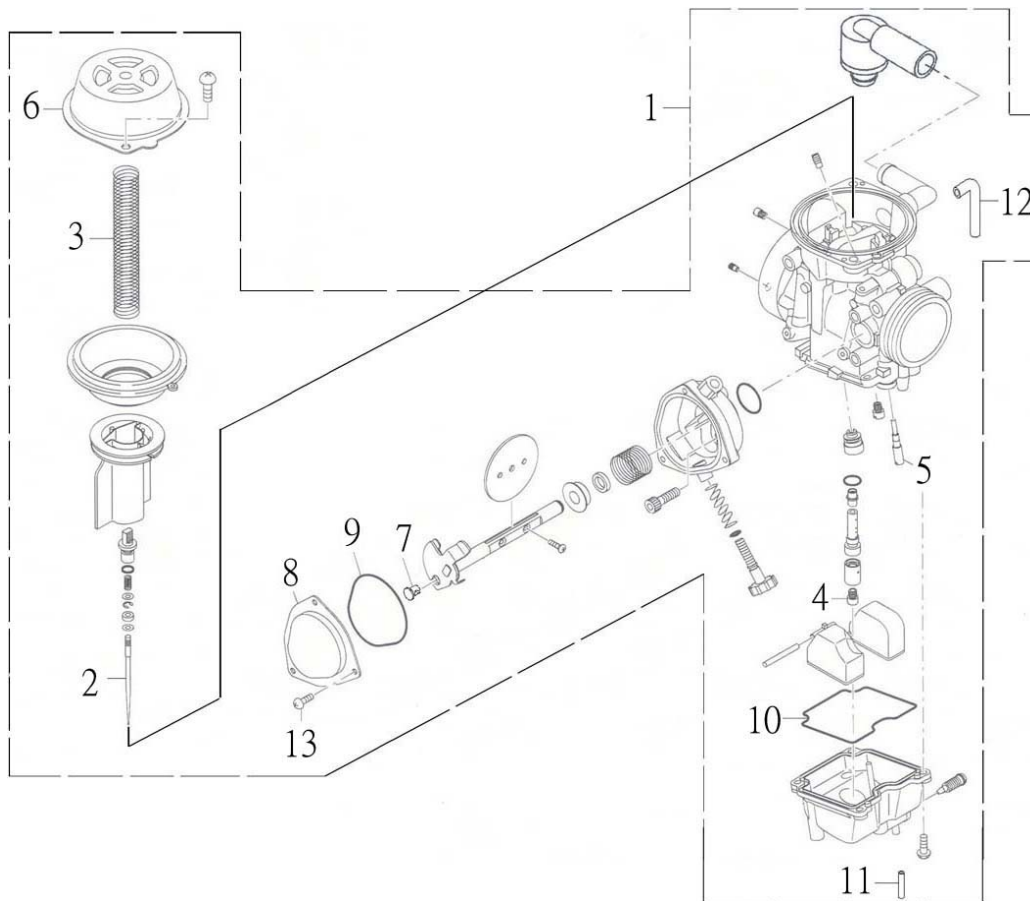

NO.	PARTS NO.	PARTS NAME		Q'TY	NOTE
項目	零件號碼	零件名稱		用量	備註
1	13201-MAX-01	CARBURETOR ASSEMBLY	化油器總成	1	
	13201-MAX-01C	CARBURETOR ASSEMBLY	化油器總成	1	EEC
2	13211-MAX-00	NEEDLE SET	油針	1	
3	13233-MAX-00	SPRING, COMPRESSION COIL	節流閥彈簧	1	
4	13240-MAX-00	JET, MAIN	主噴口	1	
	13240-MAX-01	JET, MAIN	主噴口	1	EEC
5	13242-MAX-00	JET, PILOT	引導噴口	1	
6	13258-MAX-00	TOP COMP	真空活塞閥蓋	1	
7	13261-MAX-00	CABLE GUIDE	鋼索導塊	1	
8	13276-MAX-00	COVER	節流閥蓋	1	
9	13296-MAX-00	SEAL	封圈	1	
10	13297-MAX-00	SEAL	封圈	1	
11	90310-30050475	TUBE	洩油管	1	
12	90311-50090435	TUBE	通氣管	1	
13	96310-04006-B	SCREW, PAN HEAD	十字孔頭螺絲	3	

CAMSHAFT, VALVE 凸輪軸、閥門

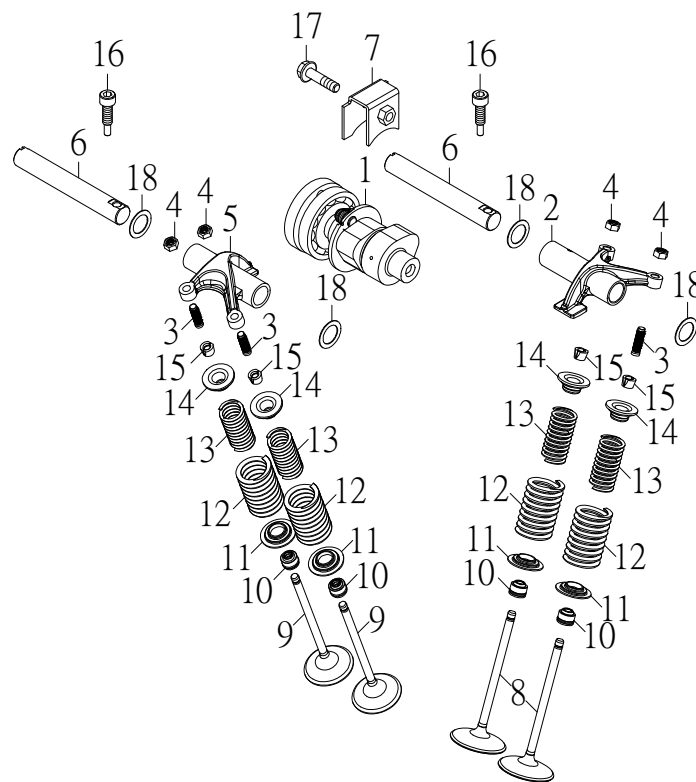

NO.	PARTS NO.	PARTS NAME	Q'TY	NOTE
項目	零件號碼	零件名稱	用量	備註
1	14100-MAX-00	CAMSHAFT COMP	1	凸輪軸組件
2	14431-MAX-00	ROCKER ARM, IN	1	進氣搖臂
3	14436-MAX-01	SCREW, TAPPET ADJUSTING	4	挺桿調整螺絲
4	14437-MAX-01	NUT, TAPPET ADJUSTING	4	挺桿調整螺帽
5	14441-MAX-00	ROCKER ARM, EX	1	排氣搖臂
6	14450-MAX-00	SHAFT, ROCKER ARM	2	搖臂軸
7	14451-MAX-00	PLATE, ROCKER SHAFT	1	搖臂軸擋板
8	14711-MAX-00	VALVE, IN	2	進氣閥門
9	14721-MAX-00	VALVE, EX	2	排氣閥門
10	14731-MAX-00	SEAL, VALVE STEM	4	閥門徑封
11	14741-MAX-00	SPRING SEAT	4	閥彈簧座
12	14751-MAX-00	SPRING, VALVE OUTER	4	閥門外彈簧
13	14761-MAX-00	SPRING, VALVE INNER	4	閥門內彈簧
14	14771-MAX-00	RETAINER, VALVE SPRING	4	閥彈簧蓋
15	14781-GAT-00	COTTER, VALVE	8	閥門鎖扣
16	94706-06025-B	BOLT	2	搖臂軸螺栓
17	96411-06025-B	BOLT, FLANGE	1	凸緣螺栓
18	97201-131905	WASHER, PLATE	4	平面墊圈

CAM CHAIN, TENSIONER 內鏈條、拉力桿

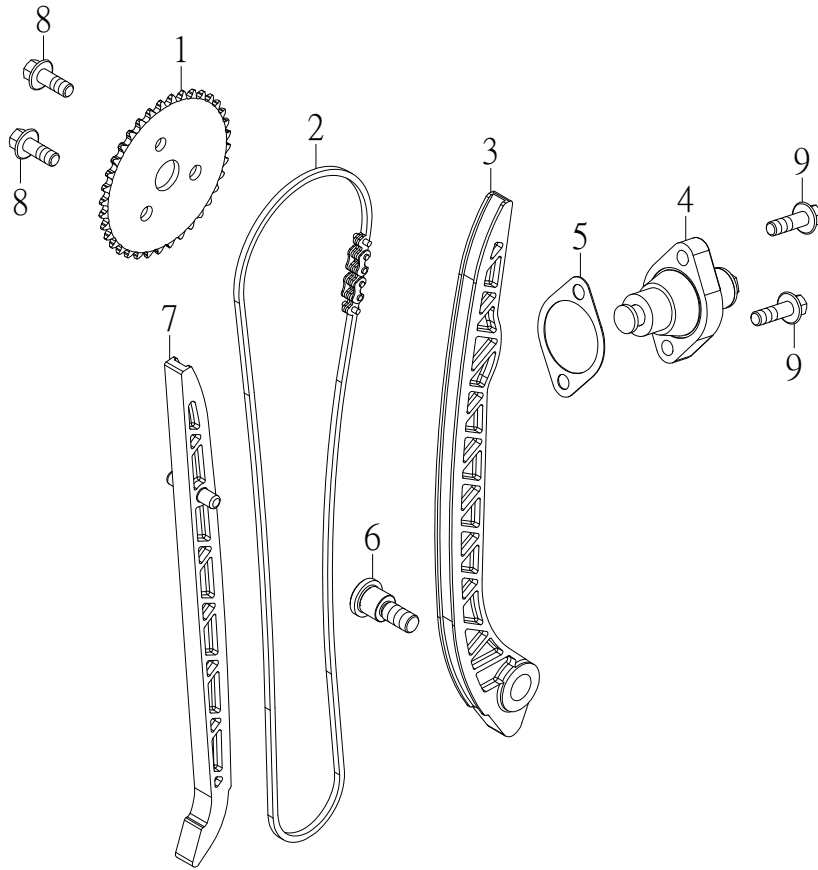

NO.	PARTS NO.	PARTS NAME		Q'TY	NOTE
項目	零件號碼	零件名稱		用量	備註
1	14111-MAX-00	SPROCKET, CAMSHAFT	凸輪軸鏈輪	1	
2	14501-MAX-00	CHAIN, CAM	凸輪軸內鏈條	1	
3	14510-MAX-00	TENSIONER, CAM CHAIN	鏈條拉力桿	1	
4	14520-MAX-00	LIFTER ASSY, TENSIONER	鏈條調整器	1	
5	14523-MAX-00	GASKET, TENSIONER LIFTER	鏈條調整器墊片	1	
6	14531-MAX-00	PIVOT, CAM CHAIN TENSIONER	拉力桿螺絲	1	
7	14560-MAX-00	GUIDE COMP, CAM CHAIN	鏈條導件	1	
8	94714-06012-K	BOLT, FLANGE	凸輪軸鏈輪螺栓	3	
9	96411-06020-B	BOLT, FLANGE	凸緣螺栓	2	

CRANKCASE 曲軸箱

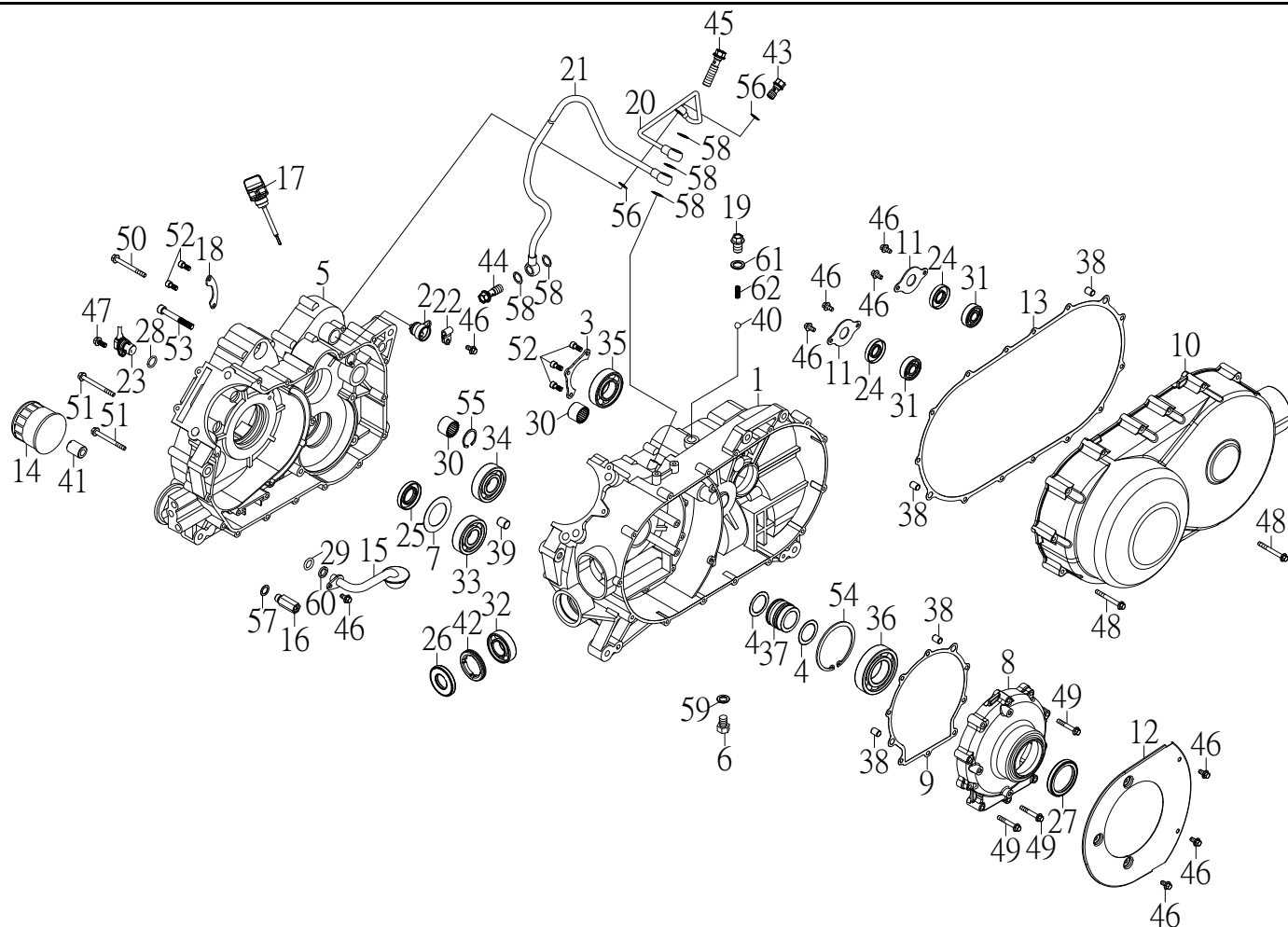

NO.	PARTS NO.	PARTS NAME		Q'TY	NOTE
項目	零件號碼	零件名稱		用量	備註
1	15111-MAX-00	LEFT CRANKCASE COMP	左曲軸箱組	1	
2	15130-MAX-00	SELECTOR SWITCH	檔位開關組	1	
3	15174-MAX-00	PLATE, BEARING COVER	軸承壓板	1	
4	15175-MAX-00	SEAL	密封環	2	
5	15211-MAX-00	RIGHT CRANKCASE COMP	右曲軸箱組	1	
6	15223-MAX-00	BOLT ASSY DRAIN PLUG	洩油螺栓	1	
7	15228-MAX-00	SEPARATOR	油封擋片	1	
8	15321-MAX-00	COVER, CLUTCH	離合器蓋	1	
9	15353-MAX-00	GASKET, CLUTCH COVER	離合器蓋墊片	1	
10	15411-MAX-00	COVER, CVT	CVT側蓋	1	
11	15428-MAX-00	PLATE, BEARING COVER	油封固定板	2	
12	15431-MAX-00	PLATE-CVT COOLING FAN	冷卻風扇隔板	1	
13	15481-MAX-00	GASKET, CVT COVER	CVT蓋墊片	1	
14	15533-MAX-00	OIL FILTER ASSY	機油過濾器	1	
15	15536-MAX-01	SCREW, OIL FILTER	機油濾網	1	
16	15556-MAX-00	RELIEF VALVE ASSY	釋壓閥	1	
17	15561-MAX-01	GAUGE OIL LEVEL ASSY	量油尺組	1	
18	24221-MAX-00	RETAINER PLATE, DRUM	變速筒壓板	1	
19	24228-MAX-01	BOLT, FLANGE	換檔定位螺栓	1	
20	43322-MAX-00	OIL DELIVERY PIPE 1	機油管1	1	
21	43324-MAX-00	OIL DELIVERY PIPE 2	機油管2	1	
22	43327-MAX-00	CLAMP, OIL DELIVERY PIPE 1	機油管1承座	1	

CRANKCASE 曲軸箱

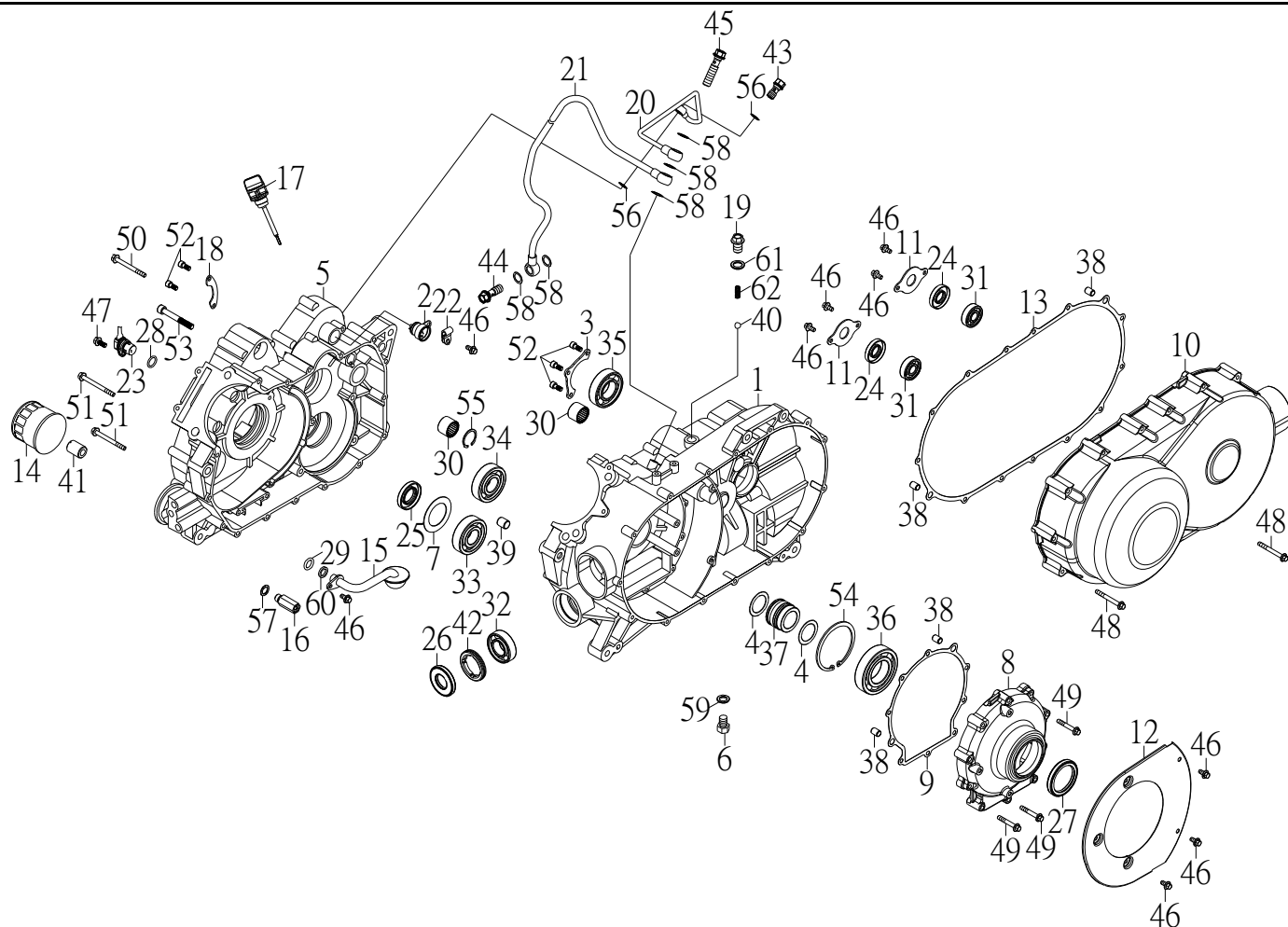

NO.	PARTS NO.	PARTS NAME		Q'TY	NOTE
項目	零件號碼	零件名稱		用量	備註
23	61520-CGV-00	VELOCITY SENSOR	速度感應器	1	
24	93110-17407	OIL SEAL	油封	2	
25	9311V-25455	OIL SEAL	油封	1	
26	9311V-35578	OIL SEAL	油封	1	
27	9311V-48628	OIL SEAL	油封	1	
28	9321V-25150	O-RING	護油圈	1	
29	9321V-35125	O-RING	護油圈	1	
30	93310-2230200	NEEDLE BEARING	滾針軸承	2	
31	93320-174012BBL	BALL BEARING	滾珠軸承	2	
32	93320-255215	BALL BEARING	滾珠軸承	1	
33	93320-256217	BALL BEARING	滾珠軸承	1	
34	93320-256217U	BALL BEARING	滾珠軸承	1	
35	93320-306216	BALL BEARING	滾珠軸承	1	
36	93320-4080183	BALL BEARING	滾珠軸承	1	
37	93510-304834	COLLAR, CARRIER	離心離合器軸環	1	
38	94410-10014	PIN, DOWEL	定位銷	4	
39	94410-14020	PIN, DOWEL	定位銷	2	
40	94520-09500	BALL	鋼珠	1	
41	94710-20027-C	SCREW, OIL FILTER	機油濾清器螺栓	1	
42	94710-55005-B	BEARING RETAINER	軸承栓塞	1	
43	94716-10022-G	BOLT, UNION	接合螺栓	1	
44	94716-14028-B	BOLT, UNION	油管螺栓	1	

CRANKCASE 曲軸箱

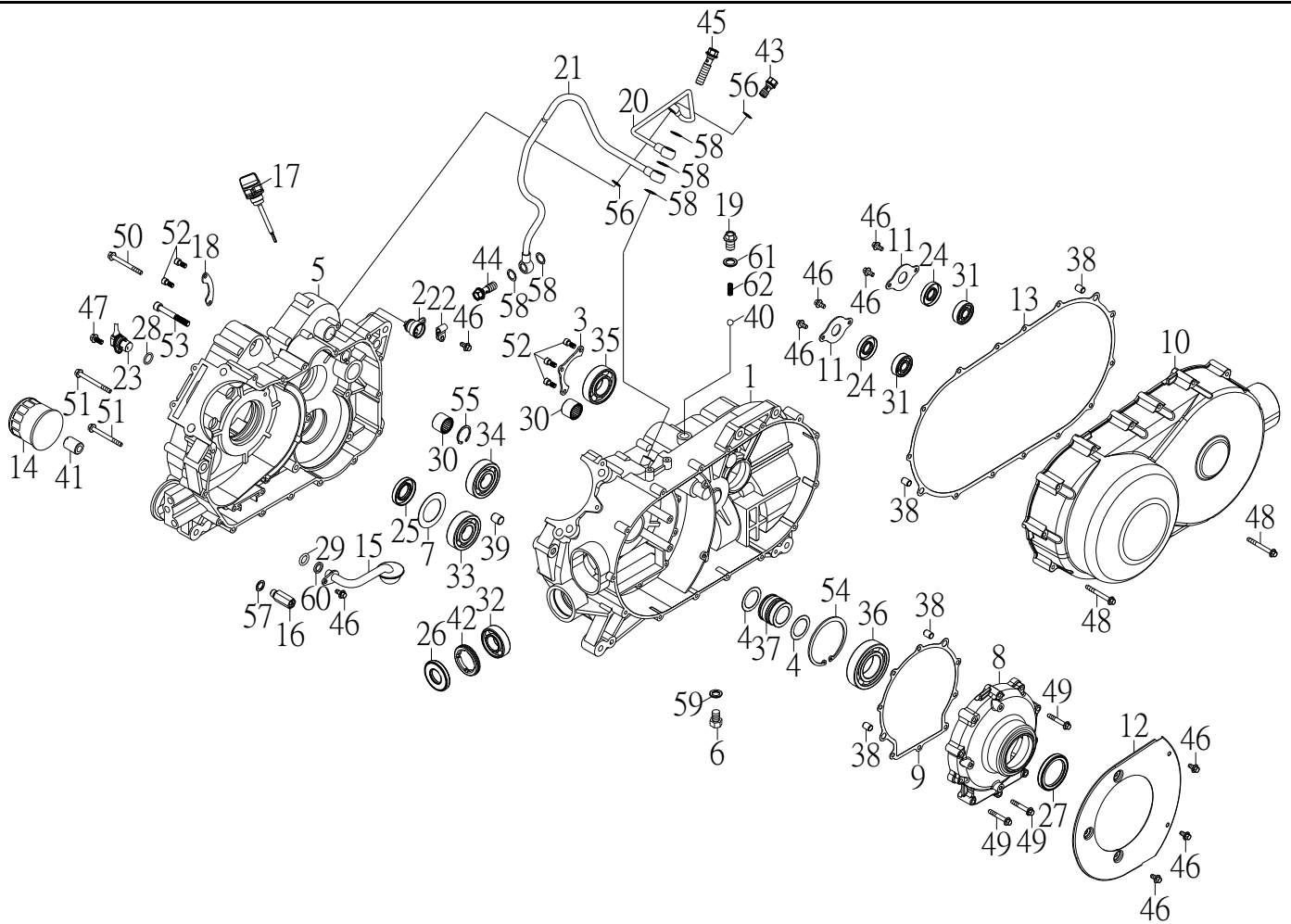

NO. 項目	PARTS NO. 零件號碼	PARTS NAME 零件名稱	Q'TY 用量	NOTE 備註
45	94716-14050-B	BOLT, UNION	1	油管螺栓
46	96411-06012-B	BOLT, FLANGE	11	凸緣螺栓
47	96411-06016-B	BOLT, FLANGE	1	凸緣螺栓
48	96411-06055-B	BOLT, FLANGE	15	凸緣螺栓
49	96412-06040-B	BOLT, FLANGE	10	凸緣螺栓
50	96412-06065-B	BOLT, FLANGE	10	凸緣螺栓
51	96412-06070-B	BOLT, FLANGE	2	凸緣螺栓
52	96510-06016-B	BOLT, SOCKET	5	六角承窩螺栓
53	96510-08065-B	BOLT, SOCKET	5	六角承窩螺栓
54	97012-80025-K	CIRCLIP	1	C形內扣環
55	97013-30012-K	CIRCLIP	1	同心內扣環
56	97230-101512	WASHER, COPPER	2	銅墊圈
57	97230-121810	WASHER, COPPER	1	銅墊圈
58	97230-142015	WASHER, COPPER	5	銅墊圈
59	97231-122020	WASHER, ALUMINUM	1	鋁墊圈
60	97231-131830	WASHER, ALUMINUM	1	鋁墊圈
61	97231-142210	WASHER, ALUMINUM	1	鋁墊圈
62	97501-1008023	SPRING, COMPRESSION	1	定檔位彈簧

RIGHT CRANKCASE COVER 右曲軸箱蓋

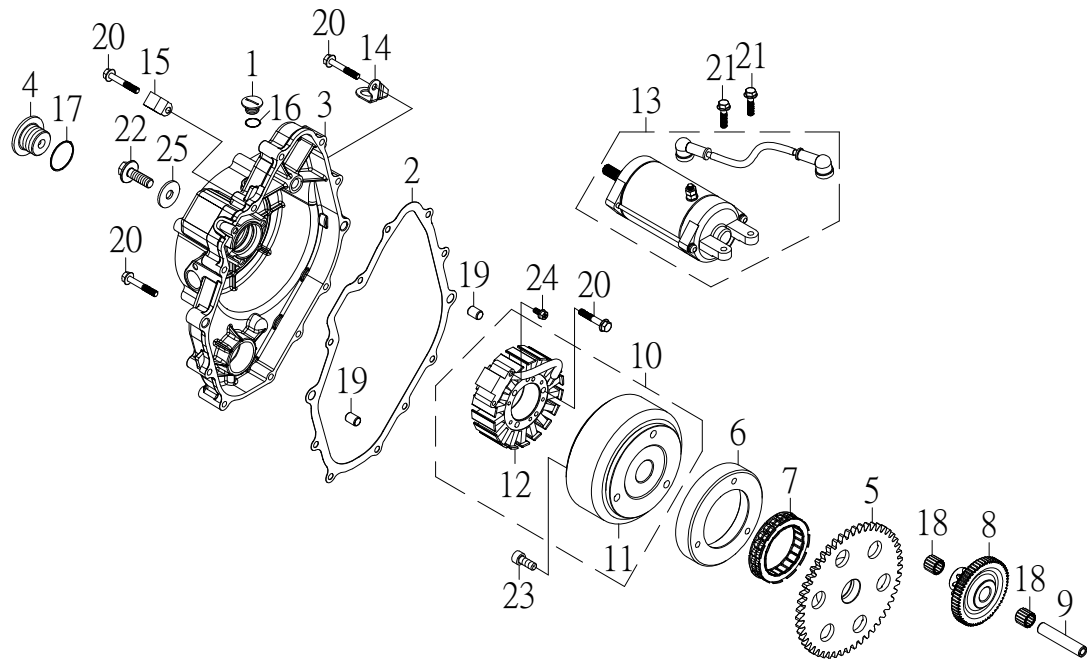

NO.	PARTS NO.	PARTS NAME		Q'TY	NOTE
項目	零件號碼	零件名稱		用量	備註
1	12655-ROA-00	CAP, A.C.G	A.C.G蓋	1	
2	15221-MAX-00	GASKET, R CRANKCASE COVER	右曲軸箱蓋墊片	1	
3	15511-MAX-00	COVER, R CRANKCASE COMP	右曲軸箱蓋	1	
4	15533-GAT-00	CAP, TAPPET ADJUSTING HOLE	濾油網螺帽蓋	1	
5	23524-MAX-01	STARTING CLUTCH GEAR COMP	起動輪組件	1	
6	23574-MAX-00	CLUTCH OUTER RACE	起動離合器外環	1	
7	23575-MAX-00	ONEWAY CLUTCH	起動離合器	1	
8	23612-MAX-01	START REDUCTION GEAR	起動減速齒輪	1	
9	23663-MAX-00	SHAFT, REDUCTION GEAR	起動減速齒輪軸	1	
10	35500-MAX-00	GENERATOR ASSEMBLY	發電機總成	1	
11	35550-MAX-00	FLYWHEEL COMP	轉子總成	1	
12	35560-MAX-00	STATOR COMP	發電機座總成	1	
13	35800-MAX-00	MOTOR ASSY, STARTER	起動馬達總成	1	
14	41147-MAX-00	BRACKET, BRAKE SWITCH	剎車開關托架	1	
15	43329-MAX-00	CLAMP, OIL DELIVERY PIPE	機油管2承座	1	
16	93210-25138	O-RING	護油圈	1	
17	9321V-35300	O-RING	護油圈	1	
18	93310-1216158	NEEDLE BEARING	滾針軸承	2	
19	94410-10014	PIN, DOWEL	定位銷	2	
20	96412-06040-B	BOLT, FLANGE	凸緣螺栓	14	
21	96414-06020-B	BOLT, FLANGE	凸緣螺栓	2	
22	96414-10036-B	BOLT, FLANGE	凸緣螺栓	1	

RIGHT CRANKCASE COVER 右曲軸箱蓋

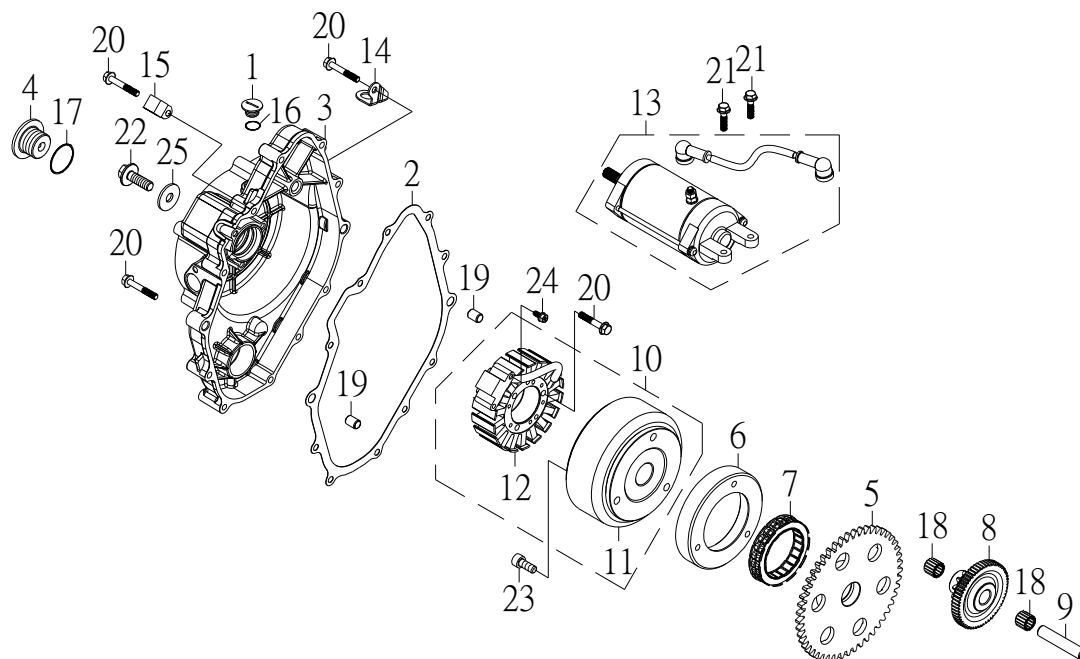

NO.	PARTS NO.	PARTS NAME	Q'TY	NOTE
項目	零件號碼	零件名稱	用量	備註
23	96510-08023-B	BOLT, SOCKET	3	六角承窩螺栓
24	96612-05012-B	BOLT, HEXAGON WITH WASHER	2	六角十字穴螺栓附墊圈
25	97201-103025	WASHER, PLATE	1	平面墊圈

GEAR SHIFT 變速機構

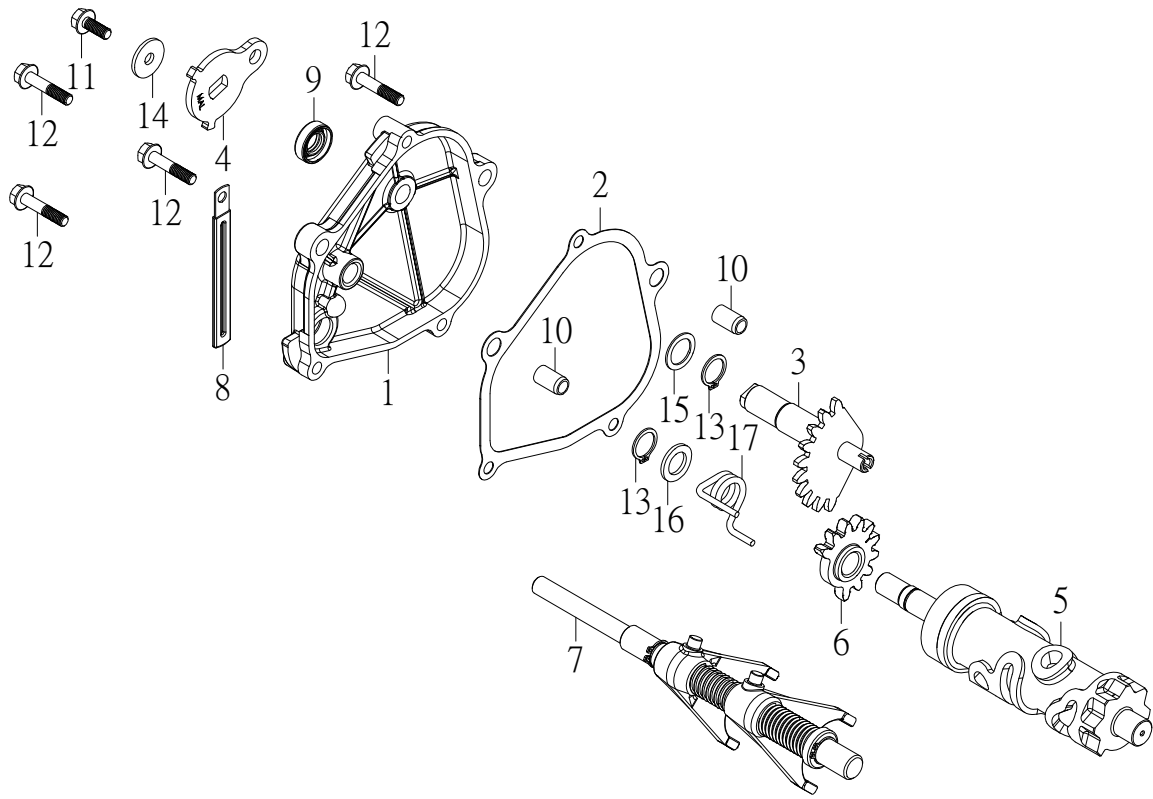

NO. 項目	PARTS NO. 零件號碼	PARTS NAME 零件名稱		Q'TY 用量	NOTE 備註
1	15311-MAX-00	COVER, GEARBOX	變速箱蓋	1	
2	15351-MAX-00	GASKET, GEARBOX COVER	變速箱蓋墊片	1	
3	24201-MAX-00	MANUAL SHIFT SPINDLE COMP	變速桿組	1	
4	24206-MAX-01	SHIFT LEVER	變速拉桿	1	
5	24220-MAX-00	GEAR SHIFT, DRUM	齒輪變速筒	1	
6	24226-MAX-00	DRIVEN GEAR, DRUM	變速筒齒輪	1	
7	24230-MAX-00	FORK SHIFT COMP	變速叉軸組	1	
8	91112-10100-B	FOLDER	導線軟勾	1	
9	93110-15257	OIL SEAL	油封	1	
10	94410-10014	PIN, DOWEL	定位銷	2	
11	96414-06016-B	BOLT, FLANGE	凸緣螺栓	1	
12	96414-06032-B	BOLT, FLANGE	凸緣螺栓	5	
13	97010-15010-K	CIRCLIP	C形扣環	2	
14	97201-062220-B	WASHER, PLATE	平面墊圈	1	
15	97201-152110-K	WASHER, PLATE	平面墊圈	1	
16	97201-152420	SPACER, RETURN SPRING	回復彈簧墊塊	1	
17	97510-321652	SHIFT DRIVE SPRING	換檔驅動彈簧	1	

CLUTCH 離合器

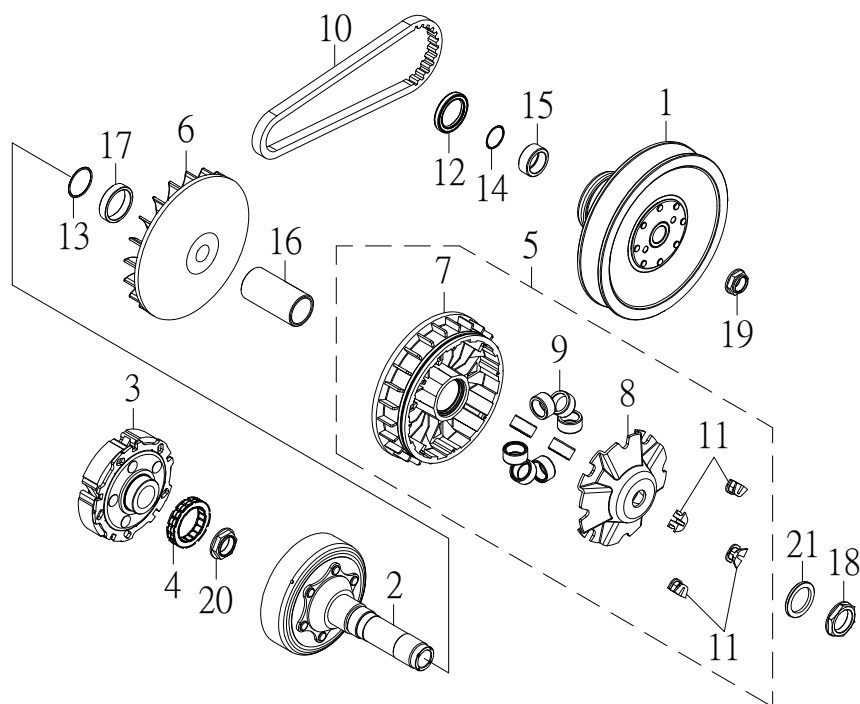

NO.	PARTS NO.	PARTS NAME		Q'TY	NOTE
項目	零件號碼	零件名稱		用量	備註
1	25602-MAX-00	DRIVEN SHEAVE ASSY	副槽輪總成	1	
2	25610-MAX-00A	CLUTCH HOUSING COMP	離合器環軸組	1	
3	25620-MAX-00	CLUTCH CARRIER ASSY	離心離合器總成	1	
4	25635-MAX-00	ONE-WAY CLUTCH, ENGINE BRAKE	引擎剎車單向離合器	1	
5	25700-MAX-00	PRIMARY SHEAVE ASSY	主滑動槽輪總成	1	
6	25711-MAX-00	SHEAVE, PRIMARY FIXED	主固定槽輪	1	
7	25720-MAX-00	PRIMARY SHEAVE COMP	主滑動槽輪整體	1	
8	25723-MAX-00	CAM PLATE	凸輪板	1	
9	25732-MAX-00	WEIGHT ROLLER	重錘滾子	8	
10	25741-MAX-00	BELT, CVT	皮帶	1	
	25741-MAX-01	BELT, CVT	皮帶	1	
11	25753-MAX-00	SLIDER	滑件	4	
12	9311V-38527	SEAL	油封	1	
13	9321V-19364	O-RING	護油圈	1	
14	9321V-24274	O-RING	護油圈	1	
15	93510-283815	COLLAR, SLIDE	主驅動軸軸套	1	
16	93510-344285	COLLAR, SLIDE	主滑動槽輪襯套	1	
17	93510-404811	COLLAR, CLUTCH HOUSING	離合器環軸軸套	1	
18	95401-323909-B	NUT, PLATE	凸輪板螺帽	1	
19	95411-202712-B	NUT	副槽輪螺帽	1	
20	95411-253211-B	NUT, CLUTCH CARRIER ASSY	離心離合器螺帽	1	
21	97201-344740-B	WASHER, PLATE	平面墊圈	1	

TRANSMISSION SYSTEM 傳動系統

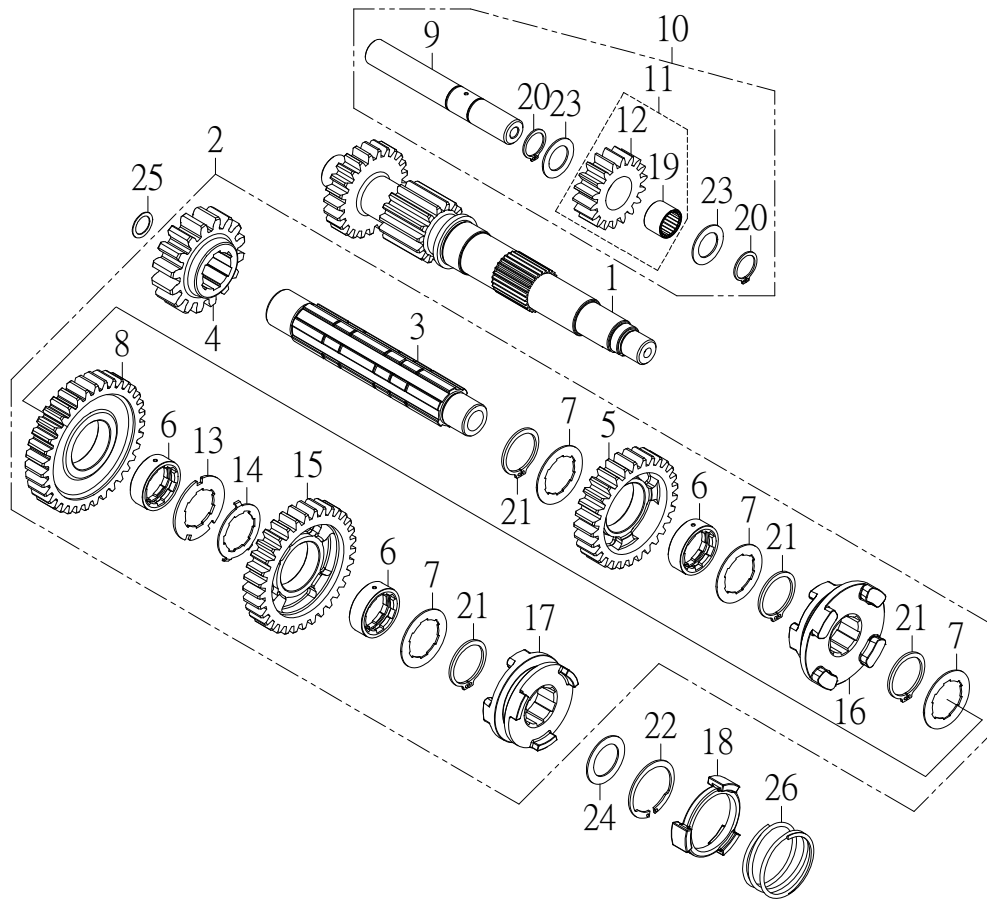

NO.	PARTS NO.	PARTS NAME		Q'TY	NOTE
項目	零件號碼	零件名稱		用量	備註
1	26111-MAX-01	GEAR, PRIMARY DRIVE	主驅動軸	1	
2	26410-MAX-02	MAIN AXLE COMP	惰輪軸總成	1	
3	26411-MAX-021A	AXLE IDLE ASSY	惰輪軸組	1	
4	26411-MAX-022	GEAR, IDLE	惰輪軸齒輪	1	
5	26412-MAX-02	GEAR, HIGH	高檔位齒輪	1	
6	26412-MAX-022	BUSHING	軸套	3	
7	26413-MAX-00	WASHER, SPLINE	齒輪墊圈	4	
8	26414-MAX-02	GEAR, LOW	低檔位齒輪	1	
9	26415-MAX-00	AXLE, IDLE GEAR	倒檔惰齒輪軸	1	
10	26415-MAX-00A	IDLE GEAR AXLE ASSY	倒檔惰齒輪軸總成	1	
11	26416-MAX-00	REVERSE IDLE GEAR COMP	倒檔惰齒輪組	1	
12	26416-MAX-001	IDLE GEAR, REVERSE	倒檔惰齒輪	1	
13	26423-MAX-00	WASHER, SPLINE	齒輪墊圈	1	
14	26424-MAX-00	WASHER, LOCK	制止墊圈	1	
15	26426-MAX-02	GEAR, REVERSE	倒檔齒輪	1	
16	26430-MAX-01	CLUTCH DOG, HIGH-LOW	高低檔離合齒	1	
17	26440-MAX-01	CLUTCH DOG, REVERSE-PARK	倒檔、停車檔離合齒	1	
18	26450-MAX-00	GEAR, PARK	停車檔位齒輪	1	
19	93310-1723160	NEEDLE BEARING	滾針軸承	1	
20	97010-17010-K	CIRCLIP	C形扣環	2	
21	97010-28015	CIRCLIP	C形扣環	4	
22	97014-40018-K	CIRCLIP	同心外扣環	1	

TRANSMISSION SYSTEM 傳動系統

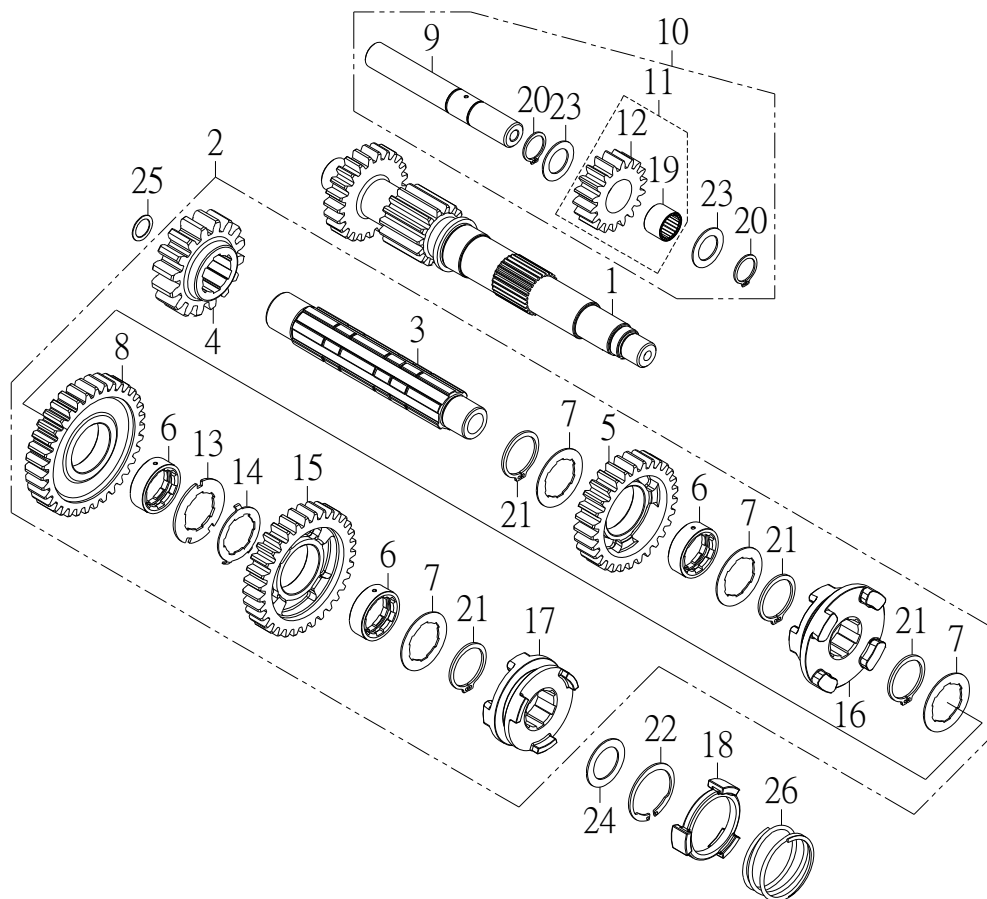

NO.	PARTS NO.	PARTS NAME	Q'TY	NOTE
項目	零件號碼	零件名稱	用量	備註
23	97201-172710	WASHER, PLATE	2	平面墊圈
24	97201-223310	WASHER, PLATE	1	平面墊圈
25	97201-253810	WASHER, PLATE	1	平面墊圈
26	97501-2646018	SPRING, COMPRESSION	1	壓縮彈簧

OUTPUT SHAFT 傳輸軸

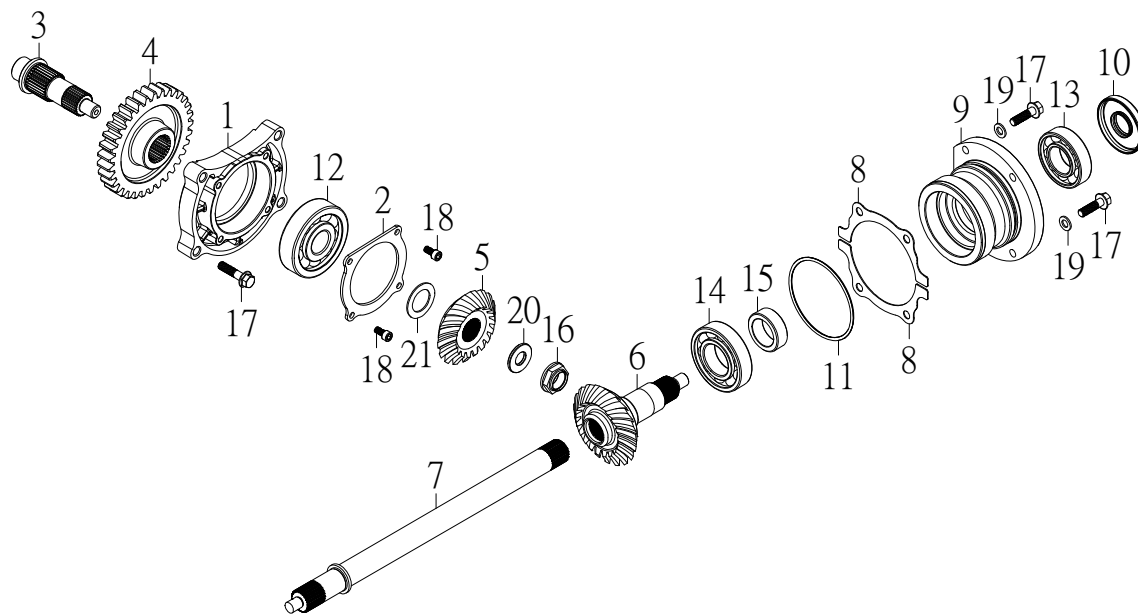

NO.	PARTS NO.	PARTS NAME		Q'TY	NOTE
項目	零件號碼	零件名稱		用量	備註
1	15371-MAX-00	HOUSING, BEVEL BEARING	傳動軸軸承座	1	
2	15374-MAX-00	RETAINER, BEVEL BEARING	軸承壓板	1	
3	26421-MAX-01	DRIVEN SHAFT	傳動軸	1	
4	26422-MAX-01	DRIVEN GEAR	傳動軸齒輪	1	
5	26460-MAX-00	BEVEL GEAR, DRIVE	驅動傘齒輪	1	
6	26470-MAX-00	BEVEL GEAR, DRIVEN	傳動斜齒輪	1	
7	26471-MAX-00	OUTPUT SHAFT	傳輸軸	1	
8	26473-MAX-00A	SHIM, BEVEL GEAR	傳動斜齒輪填隙片	2	
	26473-MAX-00B	SHIM, BEVEL GEAR	傳動斜齒輪填隙片	2	
	26473-MAX-00C	SHIM, BEVEL GEAR	傳動斜齒輪填隙片	2	
	26473-MAX-00D	SHIM, BEVEL GEAR	傳動斜齒輪填隙片	2	
	26473-MAX-00E	SHIM, BEVEL GEAR	傳動斜齒輪填隙片	2	
9	26476-MAX-00	HOUSING, OUTPUT SHAFT	傳輸軸殼	1	
10	9311V-40628	SEAL	油封	1	
11	9321V-31860	O-RING	護油圈	1	
12	93320-258021	BALL BEARING	滾珠軸承	1	
13	93320-306216	BALL BEARING	滾珠軸承	1	
14	93320-357217	BALL BEARING	滾珠軸承	1	
15	93510-304325	COLLAR	傳輸軸殼隔管	1	
16	95411-202712-B	NUT	副槽輪螺帽	1	
17	96414-08035-B	BOLT, FLANGE	凸緣螺栓	8	
18	96510-06016-B	BOLT, SOCKET	六角承窩螺栓	4	

OUTPUT SHAFT 傳輸軸

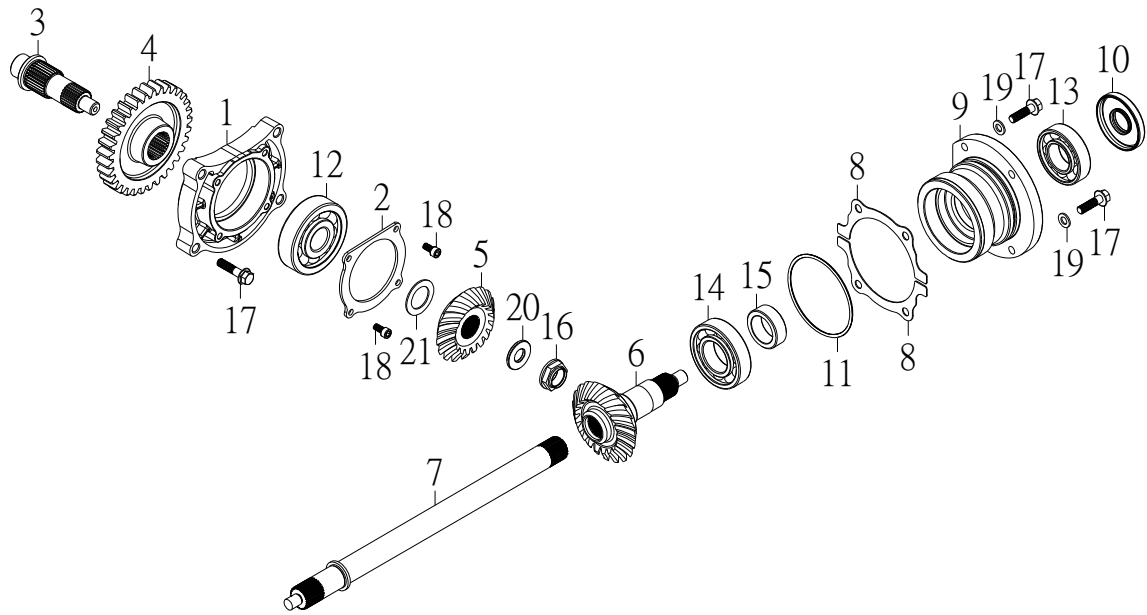

NO.	PARTS NO.	PARTS NAME	Q'TY	NOTE
項目	零件號碼	零件名稱	用量	備註
19	97201-081823-B	WASHER, PLATE	4	平面墊圈
20	97201-203230-B	WASHER, PLATE	1	平面墊圈
21	97201-253913	SHIM, DRIVE BEVEL GEAR	1	驅動傘齒輪填隙片
	97201-253914	SHIM, DRIVE BEVEL GEAR	1	驅動傘齒輪填隙片
	97201-253915	SHIM, DRIVE BEVEL GEAR	1	驅動傘齒輪填隙片
	97201-253916	SHIM, DRIVE BEVEL GEAR	1	驅動傘齒輪填隙片
	97201-253917	SHIM, DRIVE BEVEL GEAR	1	驅動傘齒輪填隙片

INTAKE 空氣吸入口

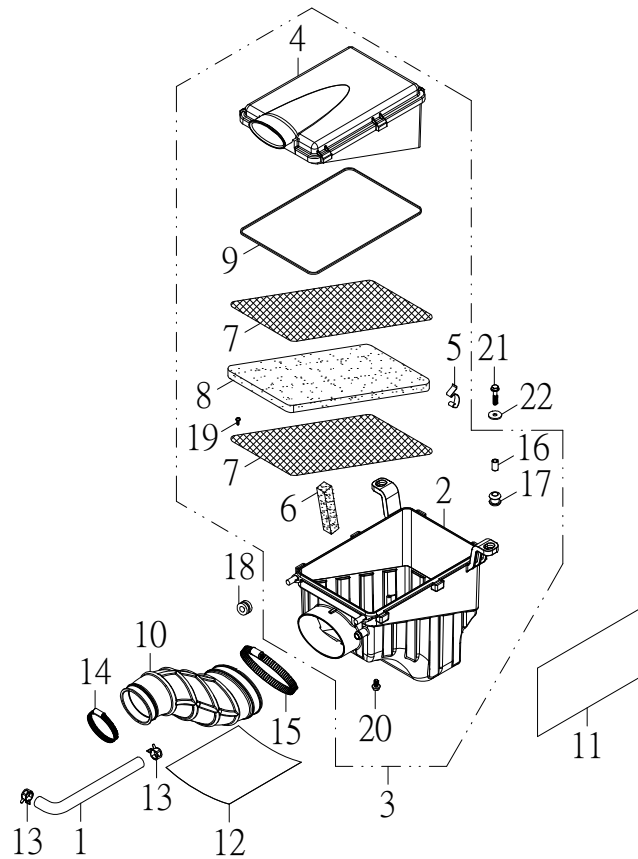

NO.	PARTS NO.	PARTS NAME	Q'TY	NOTE
項目	零件號碼	零件名稱	用量	備註
1	11148-MAX-00	HOSE, BREATH	1	缸蓋通氣管
2	13411-MAX-00	CASE, AIR CLEANER	1	空氣濾清器箱
3	13411-MAX-00A	AIR CLEANER CASE COMP	1	空氣濾清器箱整體
4	13412-MAX-00	CAP, CLEANER CASE	1	空氣濾清器箱蓋
5	13415-MAX-00	CLAMP	6	濾清箱板夾
6	13426-MAX-00	FILTER BREATHER	1	集油室空氣濾綿
7	13433-MAX-00	PLATE, ELEMENT SET	2	濾清網固定板
8	13451-MAX-00	ELEMENT, AIR CLEANER	1	空氣濾清網
9	13452-MAX-00	SEAL, AIR CLEANER COVER	1	濾清箱封圈
10	13453-MAX-00	JOINT, AIR CLEANER	1	濾清箱接頭
11	52846-MAX-02	INSULATION PAPER	1	隔熱紙
12	52846-MAX-03	INSULATION PAPER	1	隔熱紙
13	90220-10150-D	CLAMP	2	板型管夾
14	90281-090070	CLAMP	1	斑馬式管夾
15	90281-120100	CLAMP	1	斑馬式管夾
16	93510-071017-B	COLLAR	2	機油箱軸環
17	93580-101919	GROMMET	2	機油箱套環
18	93580-102212	GROMMET	2	牌照板套環
19	96112-41218-K	SCREW, TAPPING	6	自攻螺絲
20	96414-06012-B	BOLT, FLANGE	1	凸緣螺栓
21	96414-06028-B	BOLT, FLANGE	2	凸緣螺栓
22	97201-062220-B	WASHER, PLATE	2	平面墊圈

REAR TRANSMISSION 後傳動系統

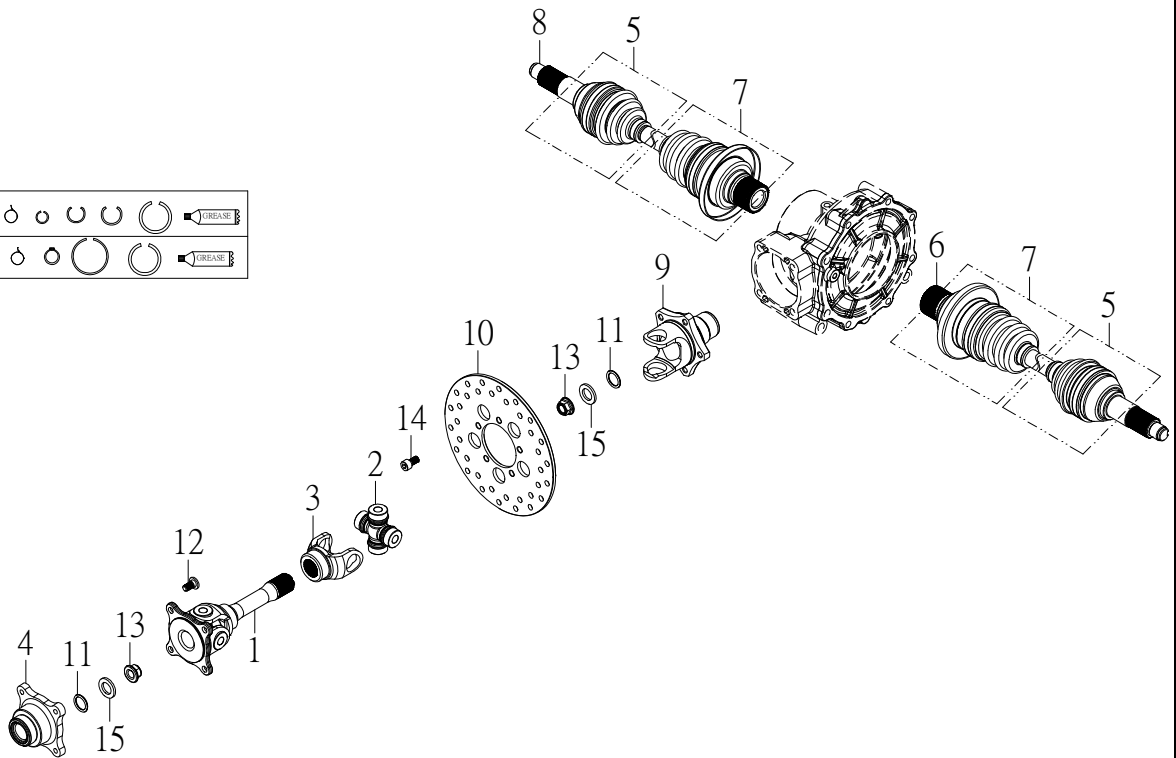
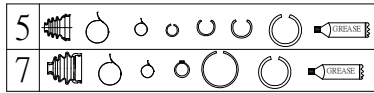

NO. 項目	PARTS NO. 零件號碼	PARTS NAME 零件名稱	Q'TY 用量	NOTE 備註
1	26480-MAL-00	REAR DRIVE SHAFT ASSY	1	後驅動軸總成
2	26483-MAX-00A	CROSS JOINT COMP	1	十字接頭組
3	26486-MAX-00	UNIVERSAL JOINT 3	1	十字頭聯結器3
4	26489-MAX-00	REAR COUPLING	1	軸聯結器後
5	42533-MAX-00	BOOT SET	2	輪端防塵套修理包
6	42835-MAX-00	REAR DRIVE AXLE ASSY L	1	左後傳動軸總成
7	42838-MAX-00	BOOT SET	2	引擎端防塵套修理包
8	42845-MAX-00	REAR DRIVE AXLE ASSY R	1	右後傳動軸總成
9	45830-MAX-00	BRACKET, DISC	1	剎車圓盤座
10	45831-MAX-01	DISC, BRAKE	1	剎車圓盤
11	9321V-30200	O-RING	2	護油圈
12	94706-08017-B	BOLT, BUTTON	4	剎車盤固定螺栓
13	95401-142114-B	NUT, FLANGE	2	凸緣螺帽
14	96510-08016-G	BOLT, SOCKET	5	六角承窩螺栓
15	97201-143430-B	WASHER, PLATE	2	平面墊圈

FRONT TRANSMISSION 前傳動系統

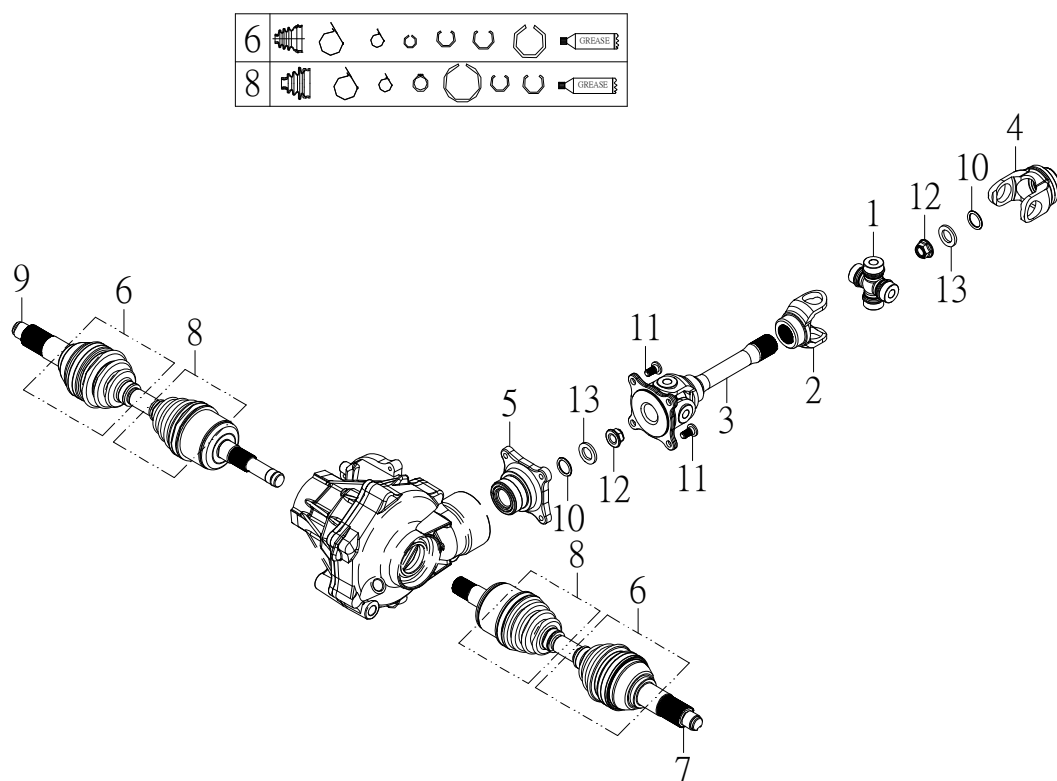

NO.	PARTS NO.	PARTS NAME	Q'TY	NOTE
項目	零件號碼	零件名稱	用量	備註
1	26483-MAX-00A	CROSS JOINT COMP	1	十字接頭組
2	26486-MAX-00	UNIVERSAL JOINT 3	1	十字頭聯結器3
3	26490-MAL-00	FRONT DRIVE SHAFT ASSY	1	前驅動軸總成
4	26497-MAX-00	UNIVERSAL JOINT 4	1	十字頭聯結器4
5	26499-MAX-00	FRONT COUPLING	1	軸聯結器前
6	42533-MAX-00	BOOT SET	2	輪端防塵套修理包
7	42535-MAX-00	DRIVE AXLE ASSY L F	1	左前傳動軸總成
8	42538-MAX-00	BOOT SET	2	引擎端防塵套修理包
9	42545-MAX-00	DRIVE AXLE ASSY R F	1	右前傳動軸總成
10	9321V-30200	O-RING	2	護油圈
11	94706-08017-B	BOLT, BUTTON	4	剎車盤固定螺栓
12	95401-142114-B	NUT, FLANGE	2	凸緣螺帽
13	97201-143430-B	WASHER, PLATE	2	平面墊圈

EXHAUST MUFFLER 排氣管

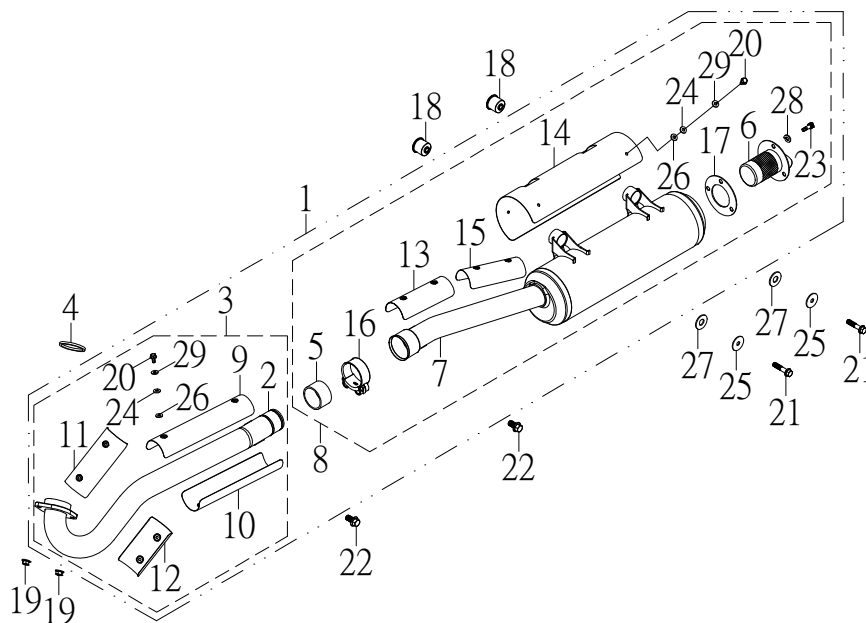

NO.	PARTS NO.	PARTS NAME	Q'TY	NOTE
項目	零件號碼	零件名稱	用量	備註
1	31610-MAL-00	EXHAUST MUFFLER ASSY	1	排氣管總成
	31610-MAL-00C	EXHAUST MUFFLER ASSY	1	排氣管總成 EEC
2	31611-MAX-00	PIPE, EXHAUST	1	排氣導管
	31611-MAX-00C	PIPE, EXHAUST	1	排氣導管 EEC
3	31611-MAX-00A	EXHAUST PIPE COMP	1	排氣導管組
	31611-MAX-00CA	EXHAUST PIPE COMP	1	排氣導管組 EEC
4	31613-MAX-01	GASKET, EXHAUST PIPE	1	排氣管墊片
5	31614-MAX-00	GASKET, MUFFLER	1	消音筒墊片
6	31616-MAX-00	ARRESTOR, SPARK	1	火花捕捉器
	31616-MAX-00C	ARRESTOR, SPARK	1	火花捕捉器 EEC
7	31617-MAL-00	MUFFLER	1	消音筒
8	31617-MAL-00A	MUFFLER COMP	1	消音筒組
	31617-MAL-00CA	MUFFLER COMP	1	消音筒組 EEC
9	31618-MAX-00	PROTECTOR, EXHAUST	1	排氣管護罩1
10	31618-MAX-01	PROTECTOR, EXHAUST	1	排氣管護罩2
11	31618-MAX-02	PROTECTOR, EXHAUST	1	排氣管護罩3
12	31618-MAX-03	PROTECTOR, EXHAUST	1	排氣管護罩4
13	31619-MAL-00	PROTECTOR, ELIMINATOR	1	消音筒護罩3
14	31619-MAX-00	PROTECTOR, ELIMINATOR	1	消音筒護罩1
15	31619-MAX-01	PROTECTOR, ELIMINATOR	1	消音筒護罩2
16	31624-MAX-00	CLIP	1	消音筒管束
17	31627-CGV-00	WASHER, SPARK ARRESTO	1	火花捕捉器墊片

EXHAUST MUFFLER 排氣管

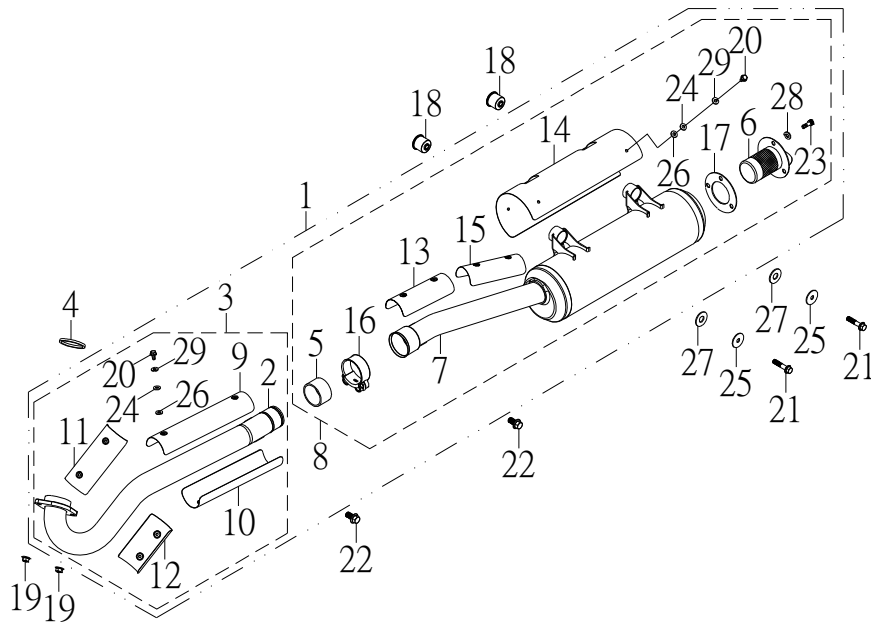

NO. 項目	PARTS NO. 零件號碼	PARTS NAME 零件名稱		Q'TY 用量	NOTE 備註
18	31666-MAX-00	BUSH	排氣管襯套	2	
19	95401-081208-B	NUT, FLANGE	凸緣螺帽	2	
20	96411-06012-R	BOLT, FLANGE	凸緣螺栓	16	
21	96414-08040-B	BOLT, FLANGE	凸緣螺栓	2	
22	96414-10020-B	BOLT, FLANGE	凸緣螺栓	2	
23	96510-06020-K	BOLT, SOCKET	六角承窩螺栓	3	
24	97201-061310-K	WASHER, PLATE	平面墊圈	16	
25	97201-083216-B	WASHER, PLATE	平面墊圈	2	
26	97210-061315	WASHER, PLATE	石棉墊圈	16	
27	97220-133220	WASHER	橡膠墊圈	2	
28	97301-061112-K	WASHER, SPRING	彈簧墊圈	3	
29	97301-061215-R	WASHER, SPRING	彈簧墊圈	16	

REAR SUSPENSION 後懸吊系統

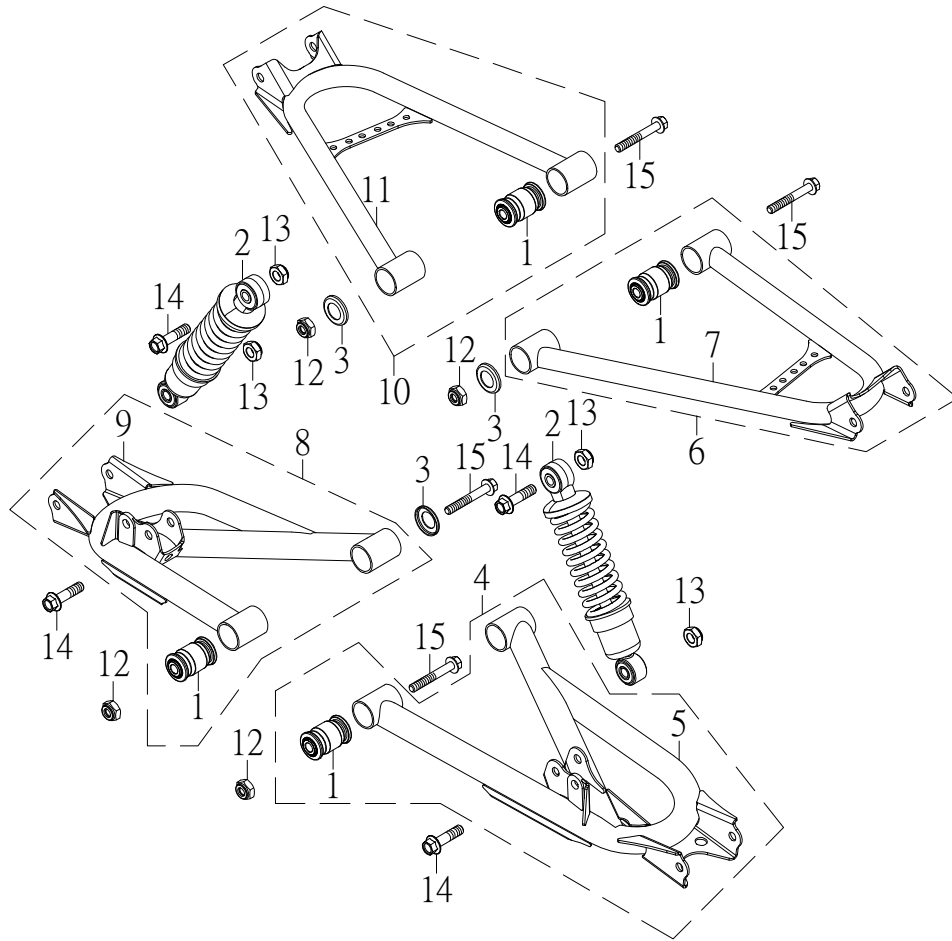

NO.	PARTS NO.	PARTS NAME	Q'TY	NOTE
項目	零件號碼	零件名稱	用量	備註
1	32116-MAX-00	BUSH	8	搖臂襯套
2	32210-MAX-00	SHOCK ABSORBER ASSY, REAR	2	後緩衝器總成
3	42183-MAX-00	GRUMMET	4	墊環
4	42261-MAX-00	REAR LOWER, ARM LEFT COMP	1	左後下搖臂組
5	42261-MAX-00G	REAR LOWER, ARM LEFT	1	左後下搖臂
6	42266-MAX-00	REAR UPPER, ARM LEFT COMP	1	左後上搖臂組
7	42266-MAX-00G	REAR UPPER, ARM LEFT	1	左後上搖臂
8	42271-MAX-00	REAR LOWER, ARM RIGHT COMP	1	右後下搖臂組
9	42271-MAX-00G	REAR LOWER, ARM RIGHT	1	右後下搖臂
10	42276-MAX-00	REAR UPPER, ARM RIGHT COMP	1	右後上搖臂組
11	42276-MAX-00G	REAR UPPER, ARM RIGHT	1	右後上搖臂
12	95311-101710-B	NUT, NYLON	8	尼龍螺帽
13	95311-101710-C	NUT, NYLON	4	尼龍螺帽
14	96414-10050-C	BOLT, FLANGE	4	凸緣螺栓
15	96414-10070-B	BOLT, FLANGE	8	凸緣螺栓

FRAME 車架

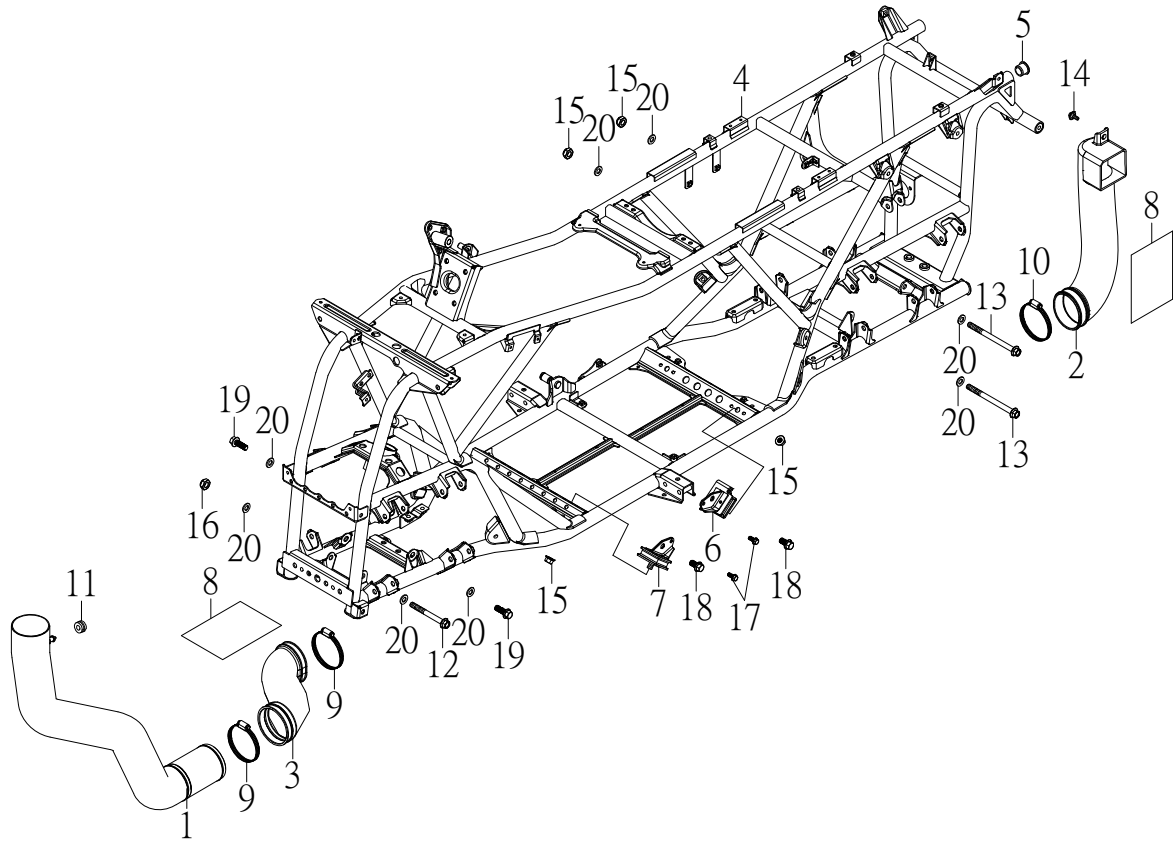

NO.	PARTS NO.	PARTS NAME	Q'TY	NOTE
項目	零件號碼	零件名稱	用量	備註
1	15433-MAL-00	CVT INLET DUCT	1	CVT進氣導管
2	15434-MAX-01	CVT OUTLET DUCT	1	CVT排氣導管
3	15438-MAX-00	JOINT, CVT INLET DUCT	1	CVT進氣導管接頭
4	41110-MAL-01	FRAME COMP	1	車架整體
5	41154-RAM-00	PLUG, SPECIAL SHAPE	2	管塞
6	41416-MAX-00	REAR DAMPER	2	後阻尼器
7	41418-MAX-00	FRONT DAMPER	2	前阻尼器
8	52846-SK9-01	INSULATION PAPER	2	隔熱紙
9	90281-090090	CLIP	2	斑馬式管夾
10	90281-120080	CLIP	1	斑馬式管夾
11	93580-102212	GROMMET	1	牌照板套環
12	94610-10113-B	BOLT, FLANGE	1	吊架固定軸
13	94610-10125-B	BOLT, FLANGE	2	吊架固定軸
14	94710-06016-G	BOLT	1	車架底板固定螺栓
15	95301-101410-B	LOCKNUT	6	止鬆螺帽
16	95311-101710-B	NUT, NYLON	1	尼龍螺帽
17	96414-06020-B	BOLT, FLANGE	4	凸緣螺栓
18	96414-10025-B	BOLT, FLANGE	4	凸緣螺栓
19	96414-10030-B	BOLT, FLANGE	2	凸緣螺栓
20	97201-102220-B	WASHER, PLATE	8	平面墊圈

FRONT CARRIER 前架

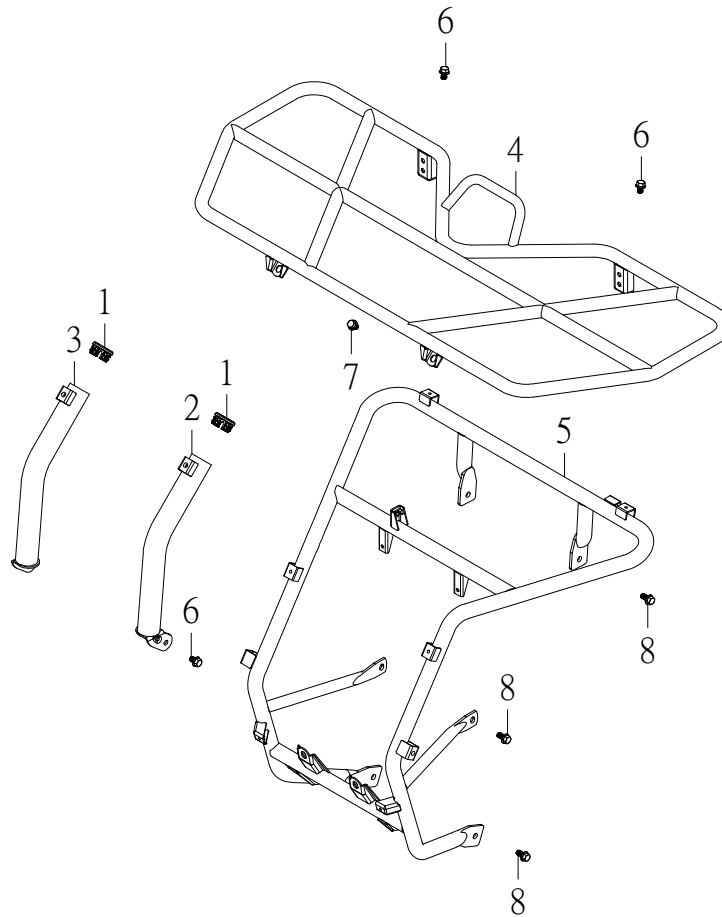

NO.	PARTS NO.	PARTS NAME		Q'TY	NOTE
項目	零件號碼	零件名稱		用量	備註
1	41154-MAX-00	PLUG, SPECIAL SHAPE	管塞	2	
2	41601-MAX-00L	SHIELD, FRONT L	前保護桿左	1	
3	41601-MAX-00R	SHIELD, FRONT R	前保護桿右	1	
4	41606-MAX-00	CARRIER, FRONT	前架	1	
5	41610-MAX-00	CRUTCH, FRONT	前支架	1	
6	96414-08012-B	BOLT, FLANGE	凸緣螺栓	4	
7	96414-08012-G	BOLT, FLANGE	凸緣螺栓	2	
8	96414-08016-B	BOLT, FLANGE	凸緣螺栓	6	

STEERING 轉向裝置

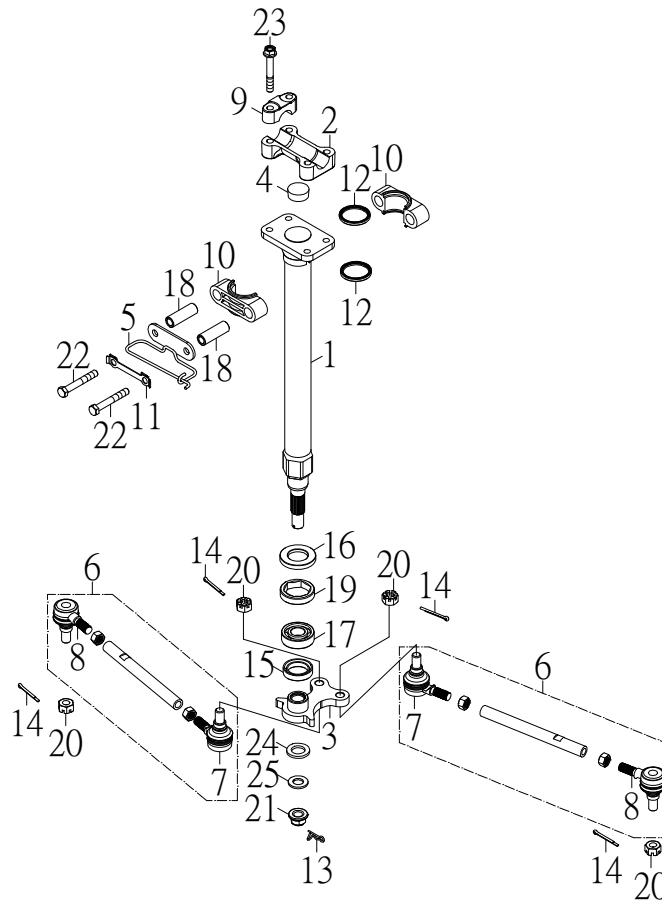

NO.	PARTS NO.	PARTS NAME	Q'TY	NOTE
項目	零件號碼	零件名稱	用量	備註
1	42101-MAX-00	COLUMN, STEERING	1	轉向桿
2	42106-SK9-00	BRIDGE, TOP	1	頂樑
3	42107-MAX-00	PITMAN ARM	1	下三角架
4	42111-RAM-00	PLUG, TAPER	1	塞子
5	42118-AAM-00	CABLE GUIDE	1	導線環
6	42140-MAX-00	ROD, TIE ASSY	2	連桿總成
7	42142-RAM-00	JOINT, UNIVERSAL 1	2	萬向接頭 內
8	42143-RAM-00	JOINT, UNIVERSAL 2	2	萬向接頭 外
9	46125-RAM-00	HOLDER, HANDLE UPPER	2	把手上固定座
10	46411-RAM-00	STEERING STEM BUSHING	2	轉向桿固定座
11	46416-RAM-00	WASHER, LOCK	1	制止片
12	46417-RAM-00	OIL SEAL	2	轉向桿封圈
13	90230-16023-B	COTTER PIN	1	開尾銷
14	90240-23020-B	COTTER PIN	4	開口銷
15	93110-25368	OIL SEAL	1	油封
16	93110-25446	OIL SEAL	1	油封
17	93320-174012BB	BALL BEARING	1	滾珠軸承
18	93510-081442-C	COLLAR	2	轉向桿座隔管
19	94710-42010-B	BEARING RETAINER	1	內六角栓塞
20	95321-101710-C	NUT, CASTLE	4	有槽螺帽
21	95401-142114-B	NUT, FLANGE	1	凸緣螺帽
22	96210-08060-B	BOLT, HEXAGON	2	六角螺栓

STEERING 轉向裝置

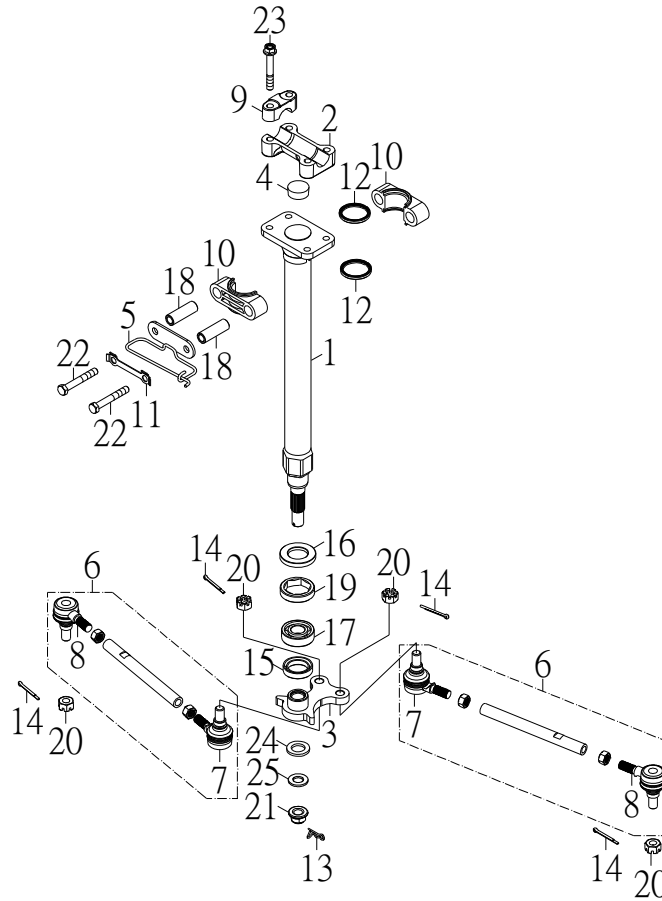

NO.	PARTS NO.	PARTS NAME	Q'TY	NOTE
項目	零件號碼	零件名稱	用量	備註
23	96414-08050-B	BOLT, FLANGE	4	凸緣螺栓
24	97201-143430-B	WASHER, PLATE	1	平面墊圈
25	97310-142826	WASHER, CONICAL SPRING	1	錐形彈簧墊圈

FRONT SUSPENSION 前懸吊系統

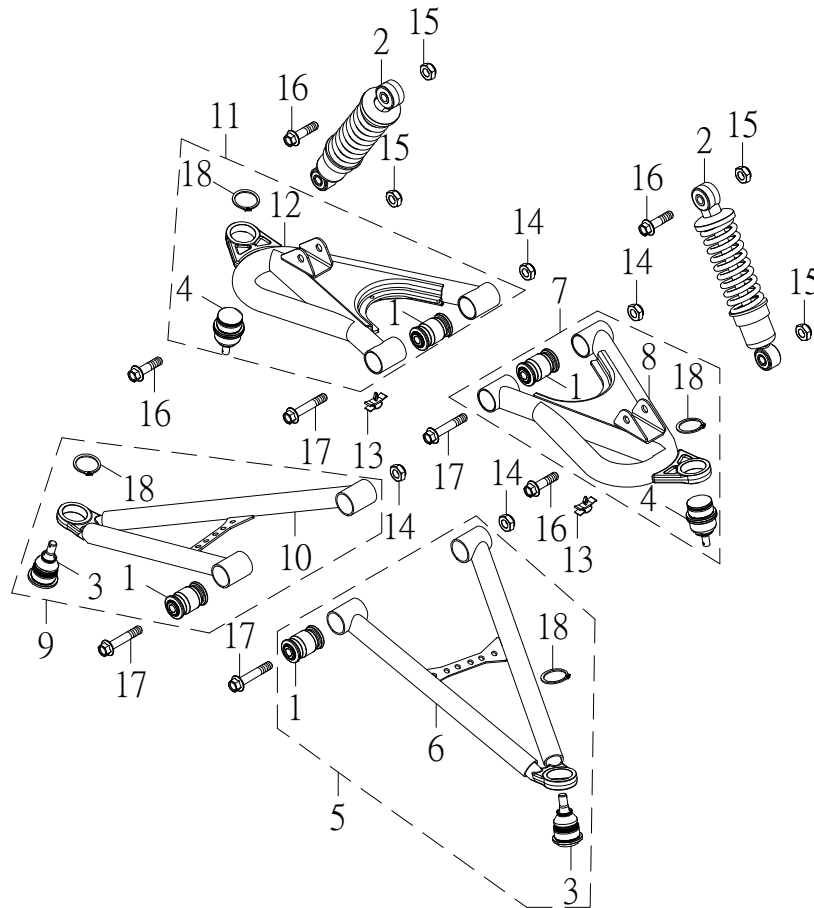

NO.	PARTS NO.	PARTS NAME	Q'TY	NOTE
項目	零件號碼	零件名稱	用量	備註
1	32116-MAX-00	BUSH	8	搖臂襯套
2	42126-MAX-00	SHOCK ABSORBER ASSY	2	前緩衝器總成
3	42155-CGV-00	UNIVERSAL JOINT COMP	2	上萬向接頭組
4	42155-MAX-01	UNIVERSAL JOINT COMP	2	上萬向接頭組
5	42161-MAX-00	FRONT LOWER, ARM LEFT COMP	1	左前下搖臂組
6	42161-MAX-00G	FRONT LOWER, ARM LEFT	1	左前下搖臂
7	42166-MAX-01	FRONT UPPER, ARM LEFT COMP	1	左前上搖臂組
8	42166-MAX-01G	FRONT UPPER, ARM LEFT	1	左前上搖臂
9	42171-MAX-00	FRONT LOWER, ARM RIGHT COMP	1	右前下搖臂組
10	42171-MAX-00G	FRONT LOWER, ARM RIGHT	1	右前下搖臂
11	42176-MAX-01	FRONT UPPER, ARM RIGHT COMP	1	右前上搖臂組
12	42176-MAX-01G	FRONT UPPER, ARM RIGHT	1	右前上搖臂
13	61393-MAX-00	CLAMP	2	導線夾
14	95311-101710-B	NUT, NYLON	8	尼龍螺帽
15	95311-101710-C	NUT, NYLON	4	尼龍螺帽
16	96414-10050-C	BOLT, FLANGE	4	凸緣螺栓
17	96414-10070-B	BOLT, FLANGE	8	凸緣螺栓
18	97010-30015-K	CIRCLIP	4	C型扣環

ANTI-ROLL BAR 防傾桿

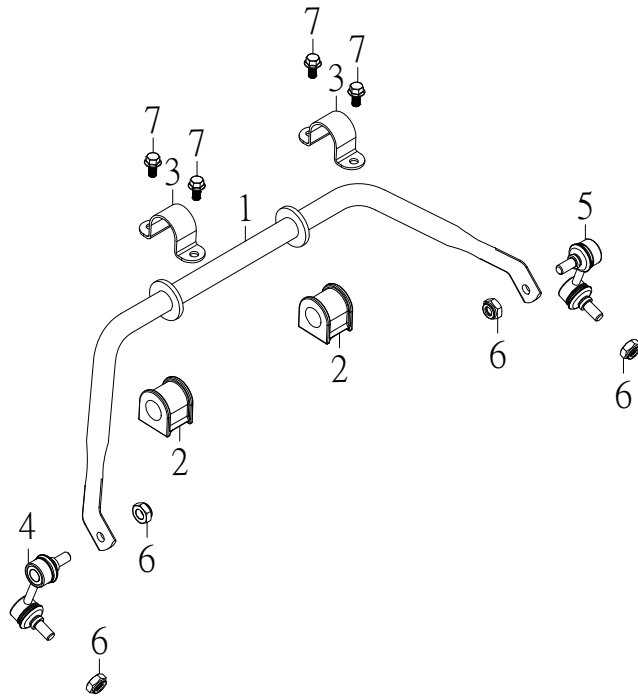

NO.	PARTS NO.	PARTS NAME	Q'TY	NOTE
項目	零件號碼	零件名稱	用量	備註
1	42310-MAX-00	ANTI-ROLL BAR	1	防傾桿
2	42321-MAX-01	BUSH	2	防傾桿橡皮襯套
3	42323-MAX-00	HOLDER, ANTI-ROLL BAR	2	防傾桿支架
4	42340-MAX-00	JOINT L, ANTI-ROLL BAR	1	防傾桿左連桿
5	42345-MAX-00	JOINT R, ANTI-ROLL BAR	1	防傾桿右連桿
6	95311-101710-B	NUT, NYLON	4	尼龍螺帽
7	96414-08014-B	BOLT, FLANGE	4	凸緣螺栓

FRONT GEAR BOX 前齒輪箱

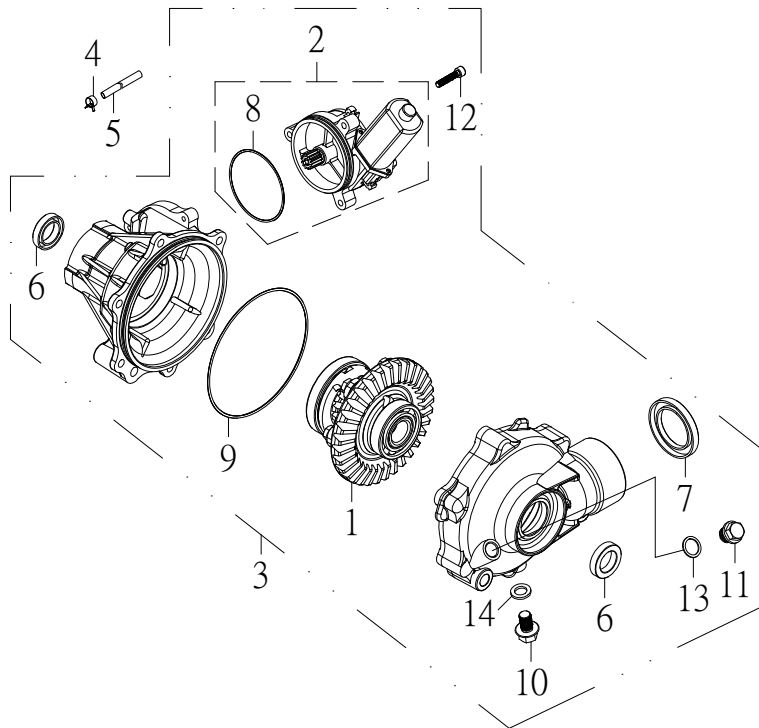

NO.	PARTS NO.	PARTS NAME		QTY	NOTE
項目	零件號碼	零件名稱		用量	備註
1	26611-MAX-00A	DIFFERENTIAL GEAR CASE ASSY	差速器箱總成	1	
2	26650-MAX-00	GEAR MOTOR ASSY	差速器馬達總成	1	
3	42526-MAX-00A	GEAR CASE ASSY	前齒輪箱總成	1	
4	90220-08086-B	CLAMP	板型管夾	1	
	90220-08092-D	CLAMP	板型管夾	1	
5	90310-50550	HOSE	通氣管	1	
6	93110-24388	OIL SEAL	油封	2	
7	93110-46658	OIL SEAL	油封	1	
8	93210-20770	O-RING	護油圈	1	
9	93210-241410	O-RING	護油圈	1	
10	96414-12015-B	BOLT, FLANGE	凸緣螺栓	1	
11	96414-16012-B	BOLT, FLANGE	凸緣螺栓	1	
12	96510-06030-G	BOLT, SOCKET	六角承窩螺栓	3	
13	97230-162212	WASHER, COPPER	銅墊圈	1	
14	97231-122020	WASHER, ALUMINUM	鋁墊圈	1	

FRONT WHEEL 前輪

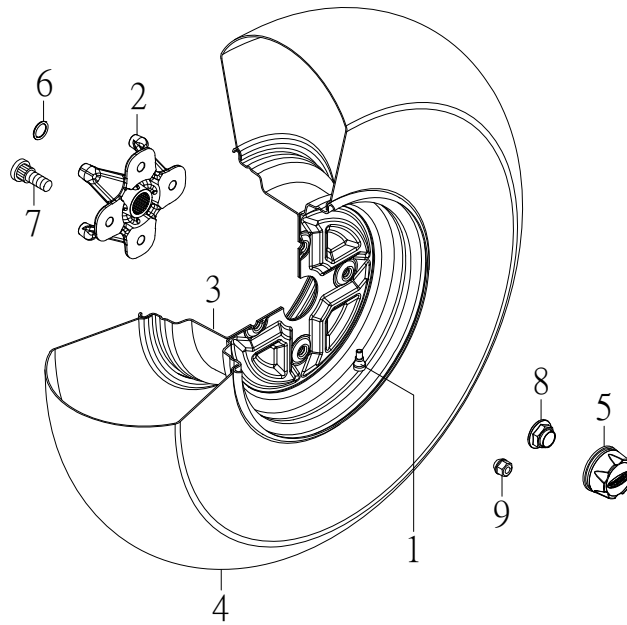

NO.	PARTS NO.	PARTS NAME	Q'TY	NOTE
項目	零件號碼	零件名稱	用量	備註
1	42570-RAM-00	VALVE, RIM	2	氣門嘴
2	42581-MAX-00	WHEEL HUB	2	前輪圈固定座
3	42582-MAX-00	WHEEL, FRONT	2	前輪圈
4	42590-JOW-03	TIRE, FRONT	2	前輪胎
5	42595-MAX-00	CAP, WHEEL	2	輪圈飾蓋
6	93210-18251	O-RING	2	護油圈
7	94710-10037-C	BOLT, RIBBED NECK	8	輪圈固定螺栓
8	95411-202719-G	NUT, FLANGE	2	凸緣制止螺帽
9	95801-101718-C	LOCK NUT, FLANGE	8	鎖位凸緣螺帽

FRONT WHEEL 前輪

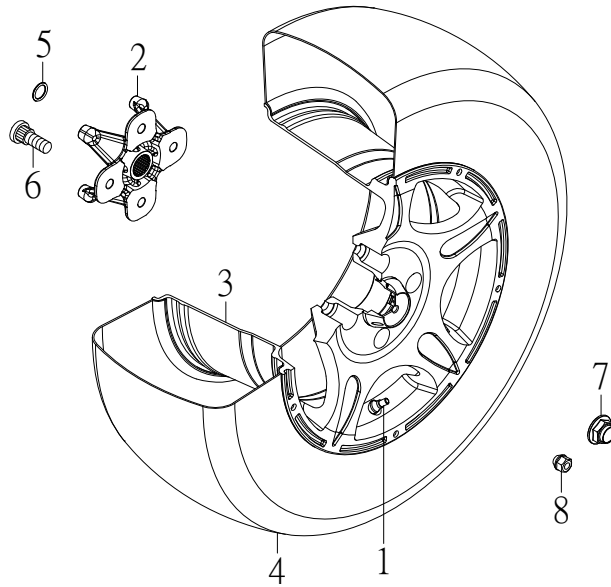

NO.	PARTS NO.	PARTS NAME	Q'TY	NOTE
項目	零件號碼	零件名稱	用量	備註
1	42570-CBW-00	VALVE, RIM	2	氣門嘴
2	42581-MAX-00	WHEEL HUB	2	前輪圈固定座
3	42582-MAX-01	WHEEL, FRONT	2	前輪圈
4	42590-MAX-00	TIRE, FRONT	2	前輪胎
5	93210-18251	O-RING	2	護油圈
6	94710-10037-C	BOLT, RIBBED NECK	8	輪圈固定螺栓
7	95411-202719-G	NUT, FLANGE	2	凸緣制止螺帽
8	95801-101718-C	LOCK NUT, FLANGE	8	鎖位凸緣螺帽

REAR GEAR BOX 後齒輪箱

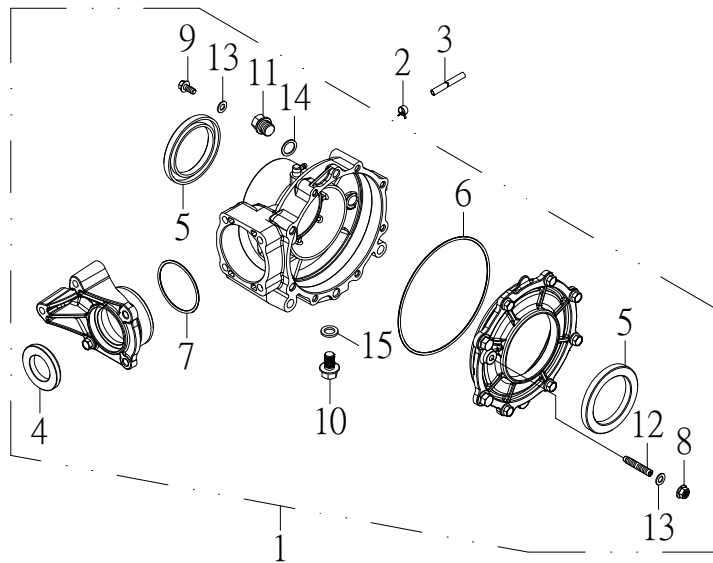

NO.	PARTS NO.	PARTS NAME	Q'TY	NOTE
項目	零件號碼	零件名稱	用量	備註
1	42826-MAX-00A1	FINAL DRIVE GEAR CASE ASSY	1	後齒輪箱總成
2	90220-08086-B	CLAMP	1	板型管夾
	90220-08092-D	CLAMP	1	板型管夾
3	90310-50550	HOSE	1	通氣管
4	93110-356010	OIL SEAL	1	油封
5	93110-679013	OIL SEAL	2	油封
6	93210-311520	O-RING	1	護油圈
7	93210-31644	O-RING	1	護油圈
8	95401-081208-B	NUT, FLANGE	1	凸緣螺帽
9	96414-08012-B	BOLT, FLANGE	1	凸緣螺栓
10	96414-12015-B	BOLT, FLANGE	1	凸緣螺栓
11	96414-16012-B	BOLT, FLANGE	1	凸緣螺栓
12	96503-08045-B	STOPPER BOLT	1	六角承窩頭固定螺栓
13	97230-081512	WASHER, COPPER	2	銅墊圈
14	97230-162212	WASHER, COPPER	1	銅墊圈
15	97231-122020	WASHER, ALUMINUM	1	鋁墊圈

REAR WHEEL 後輪

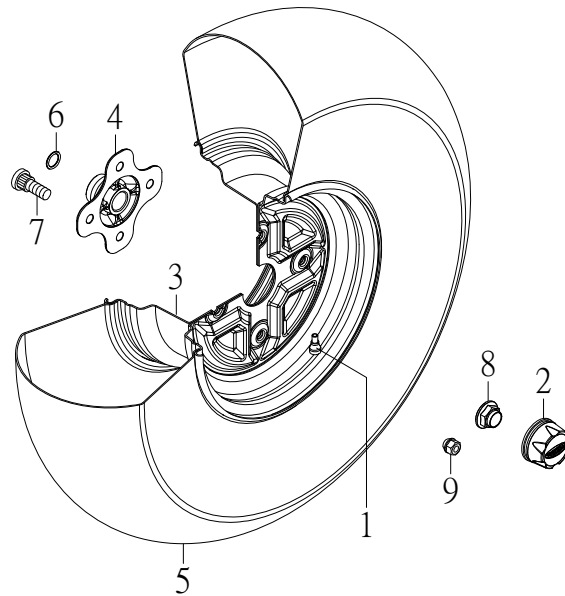

NO.	PARTS NO.	PARTS NAME	Q'TY	NOTE
項目	零件號碼	零件名稱	用量	備註
1	42570-RAM-00	VALVE, RIM	2	氣門嘴
2	42595-MAX-00	CAP, WHEEL	2	輪圈飾蓋
3	42882-MAX-00	WHEEL, REAR	2	後輪圈
4	42885-MAX-00	WHEEL HUB	2	輪圈固定座
5	42890-JOW-03	TIRE, REAR	2	後輪胎
6	93210-18251	O-RING	2	護油圈
7	94710-10037-C	BOLT, RIBBED NECK	8	輪圈固定螺栓
8	95411-202719-G	NUT, FLANGE	2	凸緣制止螺帽
9	95801-101718-C	LOCK NUT, FLANGE	8	鎖位凸緣螺帽

REAR WHEEL 後輪

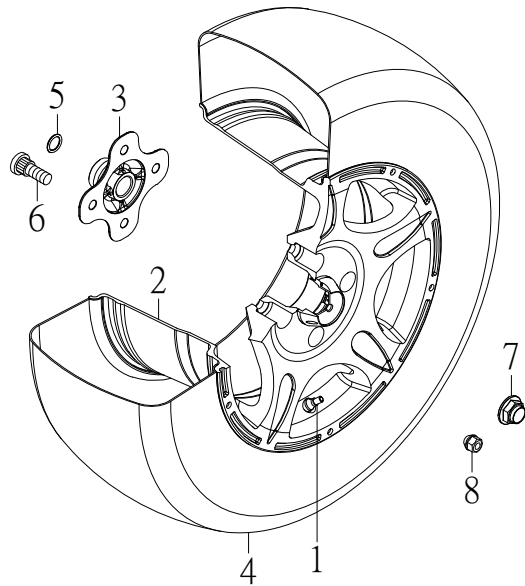

NO.	PARTS NO.	PARTS NAME	Q'TY	NOTE
項目	零件號碼	零件名稱	用量	備註
1	42570-CBW-00	VALVE, RIM	2	氣門嘴
2	42882-MAX-01	WHEEL, REAR	2	後輪圈
3	42885-MAX-00	WHEEL HUB	2	輪圈固定座
4	42890-MAX-00	TIRE, REAR	2	後輪胎
5	93210-18251	O-RING	2	護油圈
6	94710-10037-C	BOLT, RIBBED NECK	8	輪圈固定螺栓
7	95411-202719-G	NUT, FLANGE	2	凸緣制止螺帽
8	95801-101718-C	LOCK NUT, FLANGE	8	鎖位凸緣螺帽

FUEL TANK 油箱

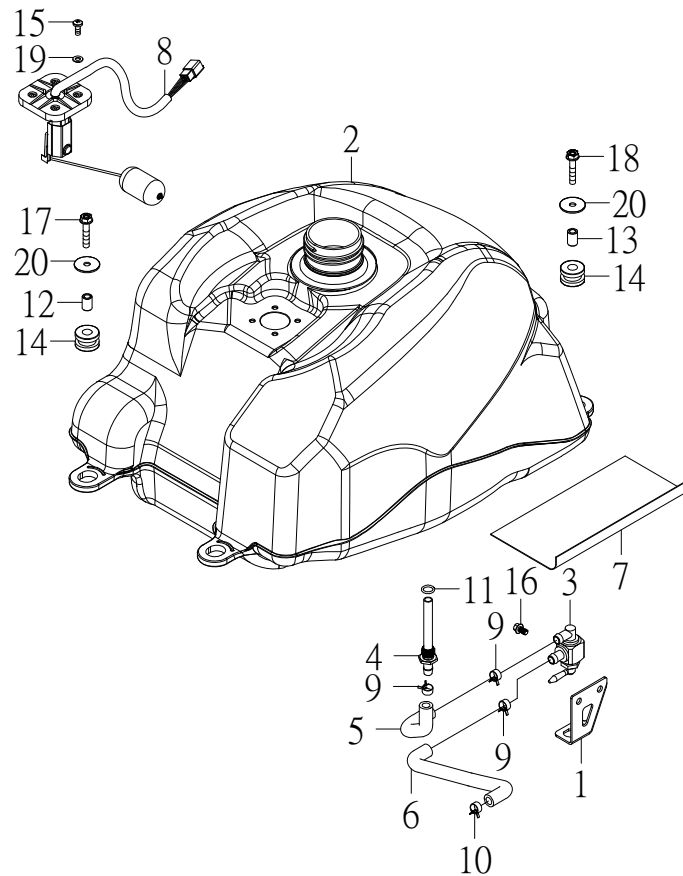

NO.	PARTS NO.	PARTS NAME	Q'TY	NOTE
項目	零件號碼	零件名稱	用量	備註
1	41173-MAL-00	STAY FUEL COCK	1	油杯固定座
2	43110-MAX-01	FUEL TANK	1	汽油箱
3	43500-MAL-00	FUEL COCK ASSY	1	油閥
4	43502-MAL-00A	JOINT FUEL COCK ASSY	1	油杯接頭組
5	43531-MAL-00	HOSE 1, FUEL	1	汽油管1
	43531-MAL-01	HOSE 1, FUEL	1	汽油管1
6	43533-MAL-00	HOSE 2, FUEL	1	汽油管2
	43533-MAL-01	HOSE 2, FUEL	1	汽油管2
7	52846-MAX-02	INSULATION PAPER	1	隔熱紙
8	62770-MAX-00	SENDER UNIT ASSEMBLY	1	汽油油面感應器
	62770-MAX-01	SENDER UNIT ASSEMBLY	1	汽油油面感應器
9	90220-06125-C	CLAMP	3	板型管夾
	90220-06130-D	CLAMP	3	板型管夾
10	90220-08120-D	CLAMP	1	板型管夾
11	9321V-24094	O-RING	1	護油圈
12	93510-061015-B	COLLAR F	2	油箱隔管 前
13	93510-061021-B	COLLAR R	2	油箱隔管 後
14	93580-102416	GROMMET R	4	油箱套環 後
15	96310-05014-B	SCREW, PAN HEAD	4	十字孔頭螺絲
16	96414-06012-B	BOLT, FLANGE	2	凸緣螺栓
17	96414-06025-B	BOLT, FLANGE	2	凸緣螺栓
18	96414-06032-B	BOLT, FLANGE	2	凸緣螺栓

FUEL TANK 油箱

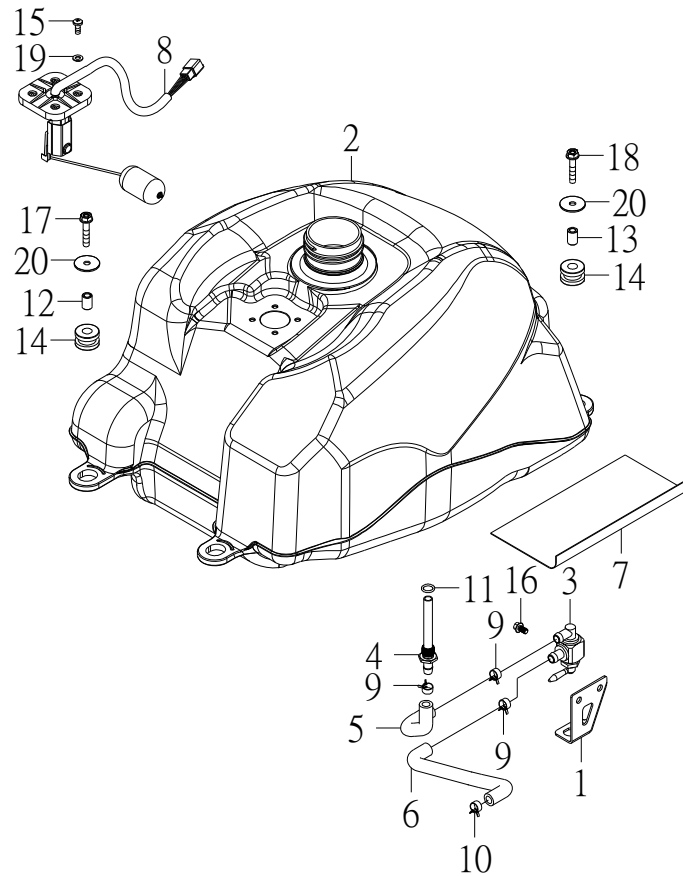

NO.	PARTS NO.	PARTS NAME	Q'TY	NOTE
項目	零件號碼	零件名稱	用量	備註
19	97201-051410-B	WASHER, PLATE	4	平面墊圈
20	97201-062220-B	WASHER, PLATE	4	平面墊圈

WATER-COOLING SYSTEM 水冷卻系統

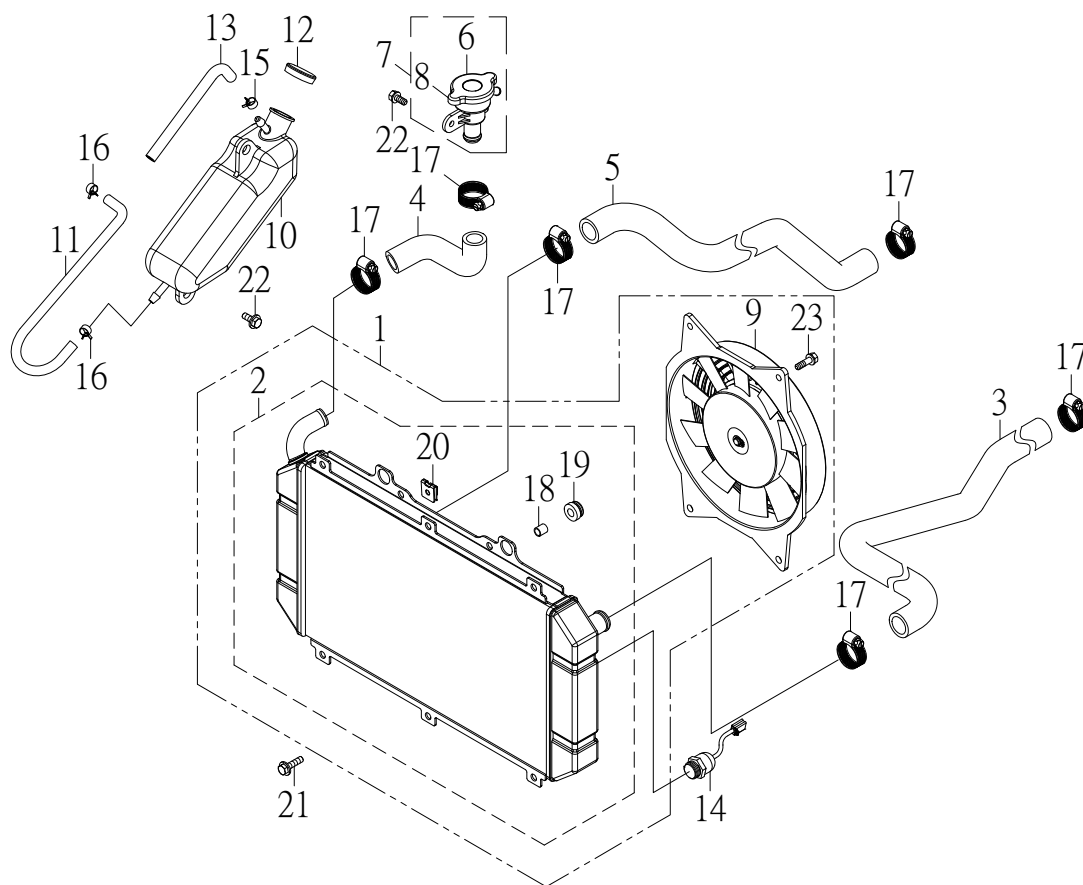

NO. 項目	PARTS NO. 零件號碼	PARTS NAME 零件名稱	Q'TY 用量	NOTE 備註
1	43400-MAX-00	RADIATOR ASSY	1	
2	43410-MAX-00	RADIATOR	1	
3	43420-MAL-00	HOSE, RADIATOR IN	1	
4	43423-MAX-00	HOSE, RADIATOR CAP	1	
5	43425-MAL-00	HOSE, WATER PUMP IN	1	
6	43430-CGV-00	RADIATOR CAP	1	
7	43430-MAX-00A	RADIATOR CAP COMP	1	
8	43435-MAX-00	HULL, RADIATOR CAP	1	
9	43450-CGV-00	FAN MOTOR ASSY	1	
10	43460-CEE-00	WATER TANK	1	
11	43463-JOW-00	HOSE 1, WATER TANK	1	
12	43466-CEE-00	CAP, WATER TANK	1	
13	43468-JOW-00	HOSE 2, WATER TANK	1	
14	62750-MAX-00	FAN MOTOR SWITCH	1	
15	90220-08110-B	CLAMP	1	
	90220-08110-D	CLAMP	1	
16	90220-08120-D	CLAMP	2	
	90220-08122-B	CLAMP	2	
17	90281-090032-C	CLAMP	6	
18	93510-070910-B	COLLAR	4	NA
19	93580-091911	GROMMET	4	NA
20	95101-091320	NUT, SPRING	10	NA

WATER-COOLING SYSTEM 水冷卻系統

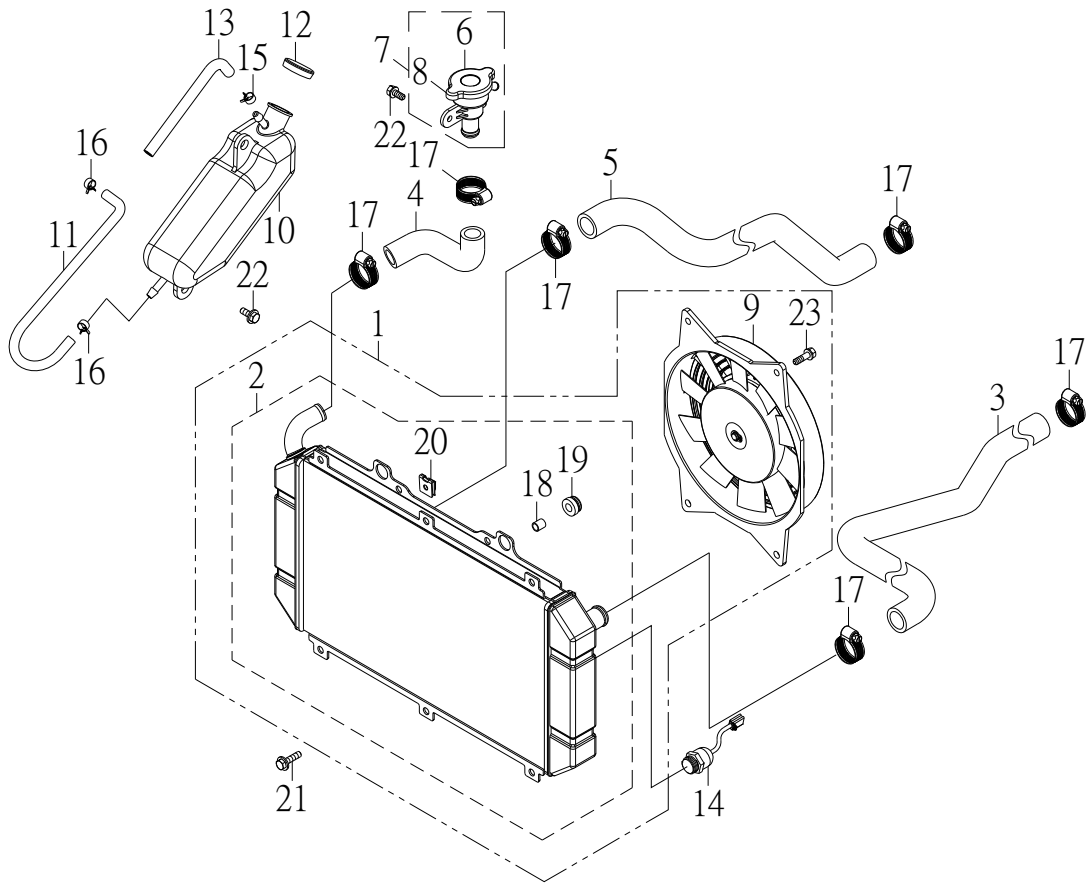

NO.	PARTS NO.	PARTS NAME		Q'TY	NOTE
項目	零件號碼	零件名稱		用量	備註
21	96214-06022-B	BOLT, HEXAGON WITH WASHER	六角螺栓附墊圈	4	
22	96218-06016-B	BOLT, HEXAGON WITH WASHER	六角螺栓附墊圈	3	
23	96614-06018-B	BOLT, HEXAGON WITH WASHER	六角十字穴螺栓附墊圈	4	

BRAKE SYSTEM 剎車系統

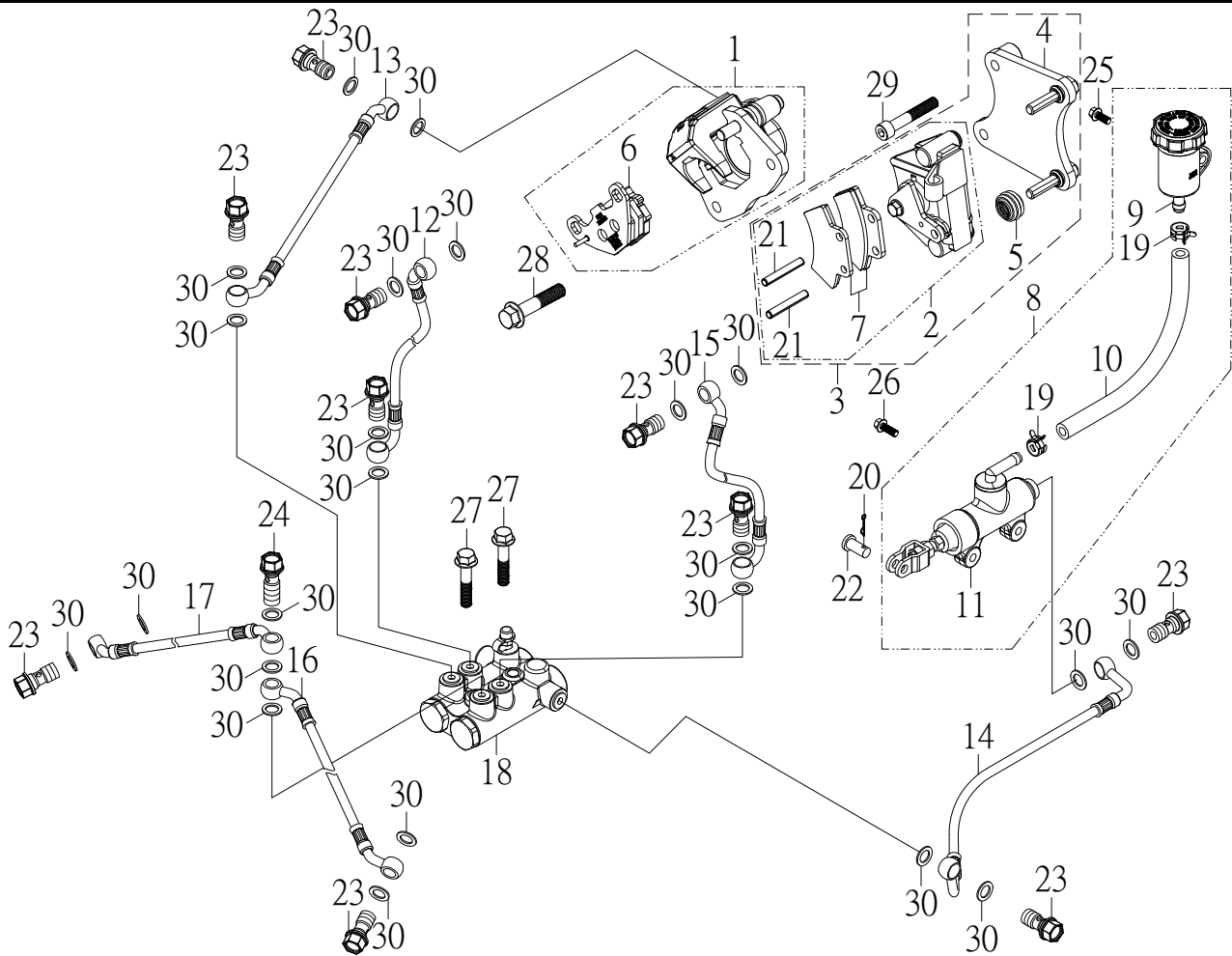

NO.	PARTS NO.	PARTS NAME	QTY	NOTE
項目	零件號碼	零件名稱	用量	備註
1	45801-MAX-01R	CALIPER ASSY	1	右後卡鉗總成
2	45801-MAX-03L	CALIPER	1	駐車卡鉗
3	45801-MAX-03LA1	CALIPER ASSY	1	駐車卡鉗總成
4	45810-MAX-03	BRACKET, CALIPER	1	駐車卡鉗承座
5	45814-MAX-00	BOOT	2	導銷防塵套
6	45815-MAX-00	PAD, CALIPER	1	剎車片組
7	45815-MAX-03L	PAD, CALIPER	1	剎車片組
8	45870-MAL-00	MASTER CYLINDER SUB ASSY	1	後主缸總成
9	45871-MAX-00	RESERVOIR	1	油槽總成
10	45874-MAL-00	HOSE	1	油管
11	45877-MAX-00	CYLINDER KIT, MASTER	1	推進器組
12	61311-MAX-02	HOSE, BRAKE	1	後剎車油管上
13	61312-MAL-01	HOSE, BRAKE	1	後剎車油管下
14	61330-MAL-01	HOSE, BRAKE	1	腳剎車油管
15	61811-MAX-02	HOSE, BRAKE	1	前剎車油管上
16	61812-MAX-02L	HOSE, FRONT BRAKE L	1	左前剎車油管
17	61812-MAX-02R	HOSE, FRONT BRAKE R	1	右前剎車油管
18	61860-MAX-00	BRAKE SHUNT ASSY	1	分流閥組
19	90220-08125-D	CLAMP	2	板形管夾
20	90240-14016-B	COTTER PIN	1	開口銷
21	94430-60030-K	PIN, DOWEL	2	彈簧銷
22	94610-06016-B	PIN, CLEVIS	1	帶頭銷

BRAKE SYSTEM 剎車系統

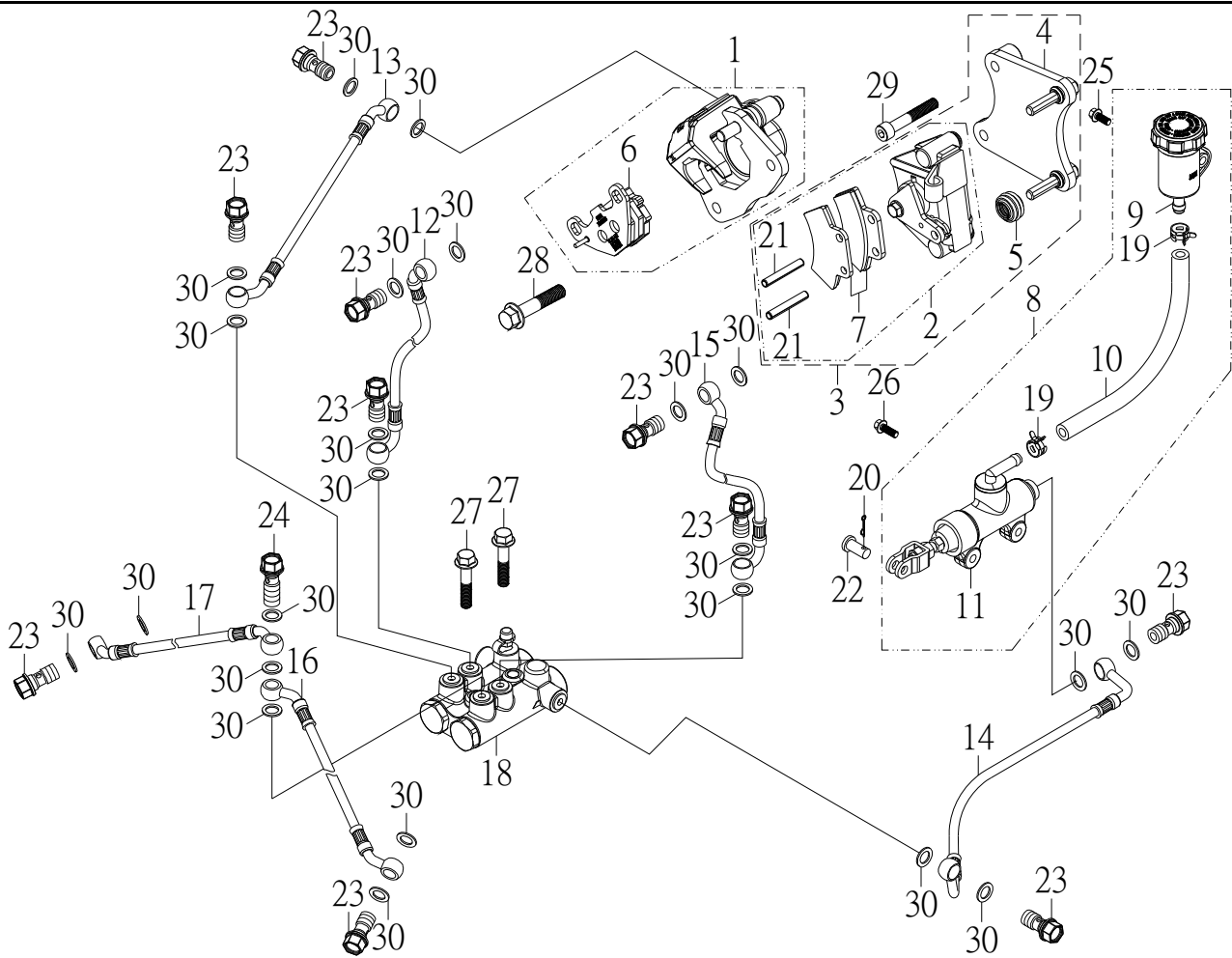

NO.	PARTS NO.	PARTS NAME		Q'TY	NOTE
項目	零件號碼	零件名稱		用量	備註
23	94716-10022-G	BOLT, UNION	接合螺栓	10	
24	94716-10033-G	BOLT, UNION	接合螺栓	1	
25	96414-06016-B	BOLT, FLANGE	凸緣螺栓	1	
26	96414-06020-B	BOLT, FLANGE	凸緣螺栓	2	
27	96414-08040-B	BOLT, FLANGE	凸緣螺栓	2	
28	96414-10050-C	BOLT, FLANGE	凸緣螺栓	2	
29	96510-08045-G	BOLT, SOCKET	六角承窩螺栓	2	
30	97230-101512	WASHER, COPPER	銅墊圈	23	

STEERING KNUCKLE 轉向關節座

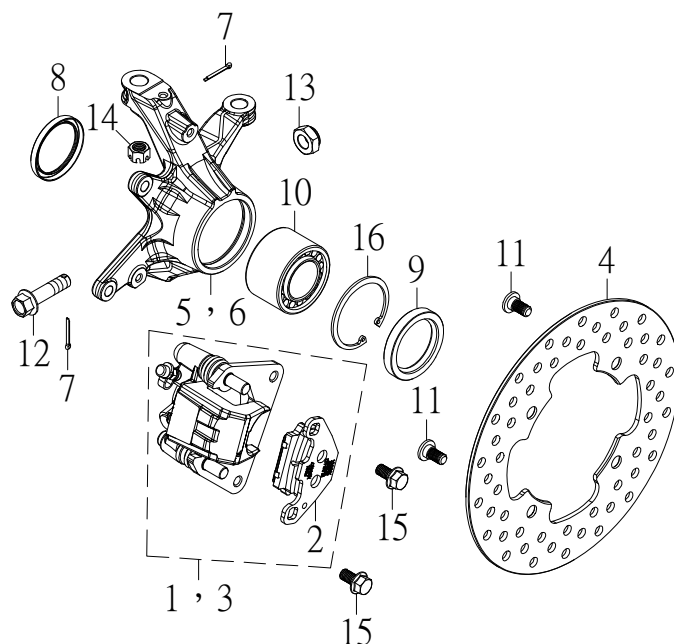

NO. 項目	PARTS NO. 零件號碼	PARTS NAME 零件名稱	Q'TY 用量	NOTE 備註
1	45811-MAX-00	CALIPER ASSY, L FRONT	1	左前卡鉗總成
2	45815-RAM-01	PAD, CALIPER	2	剎車片組
3	45821-MAX-00	CALIPER ASSY, R FRONT	1	右前卡鉗總成
4	45831-MAX-00	DISK, BRAKE	2	剎車圓盤
5	45861-MAX-00	KNUCKLE, STEERING L	1	左前轉向關節座
6	45866-MAX-00	KNUCKLE, STEERING R	1	右前轉向關節座
7	90240-23020-B	COTTER PIN	4	開口銷
8	93110-40504	OIL SEAL	2	油封
9	93110-40556	OIL SEAL	2	油封
10	93324-305532	BEARING	2	雙列斜角滾珠軸承
11	94706-08017-B	BOLT, BUTTON	8	剎車盤固定螺栓
12	94716-10040-C	BOLT, KEYHOLE	2	栓孔螺栓
13	95311-101710-C	NUT, NYLON	2	尼龍螺帽
14	95321-101710-C	NUT, CASTLE	2	有槽螺帽
15	96414-08016-B	BOLT, FLANGE	4	凸緣螺栓
16	97012-55020-K	CIRCLIP	2	C形內扣環

REAR KNUCKLE 後關節座

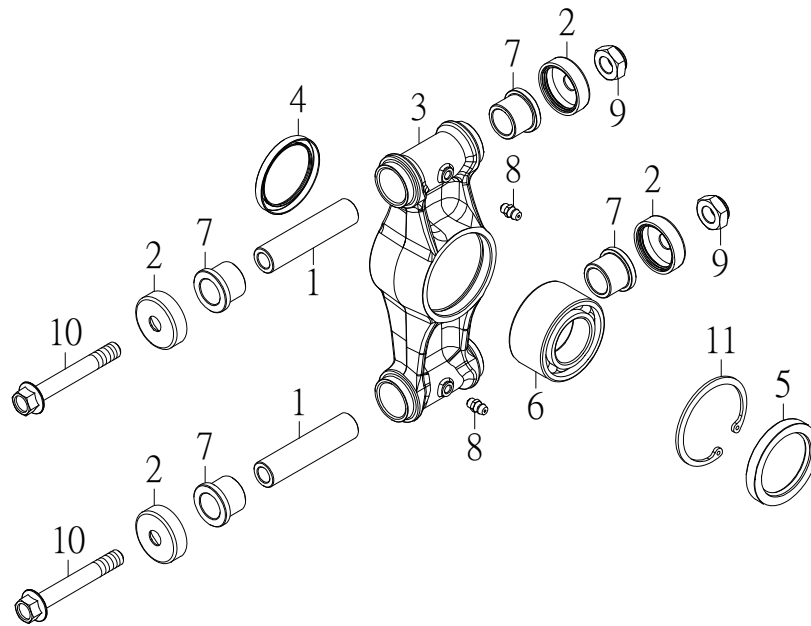

NO.	PARTS NO.	PARTS NAME	Q'TY	NOTE
項目	零件號碼	零件名稱	用量	備註
1	45825-SK9-00	COLLAR	4	轉向關節座軸襯
2	45827-SK9-00	COVER, THRUST	8	塵封蓋
3	45961-MAX-00	REAR KNUCKLE	2	後關節座
4	93110-40504	OIL SEAL	2	油封
5	93110-40556	OIL SEAL	2	油封
6	93324-305532	BEARING	2	雙列斜角滾珠軸承
7	93510-172320	BUSHING	8	後關節座襯套
8	94340-06010-B	NIPPLE, GREASE	4	黃油嘴
9	95311-101710-B	NUT, NYLON	4	尼龍螺帽
10	96414-10095-B	BOLT, FLANGE	4	凸緣螺栓
11	97012-55020-K	CIRCLIP	2	C形內扣環

STEERING HANDLE CABLE 轉向把手、鋼索

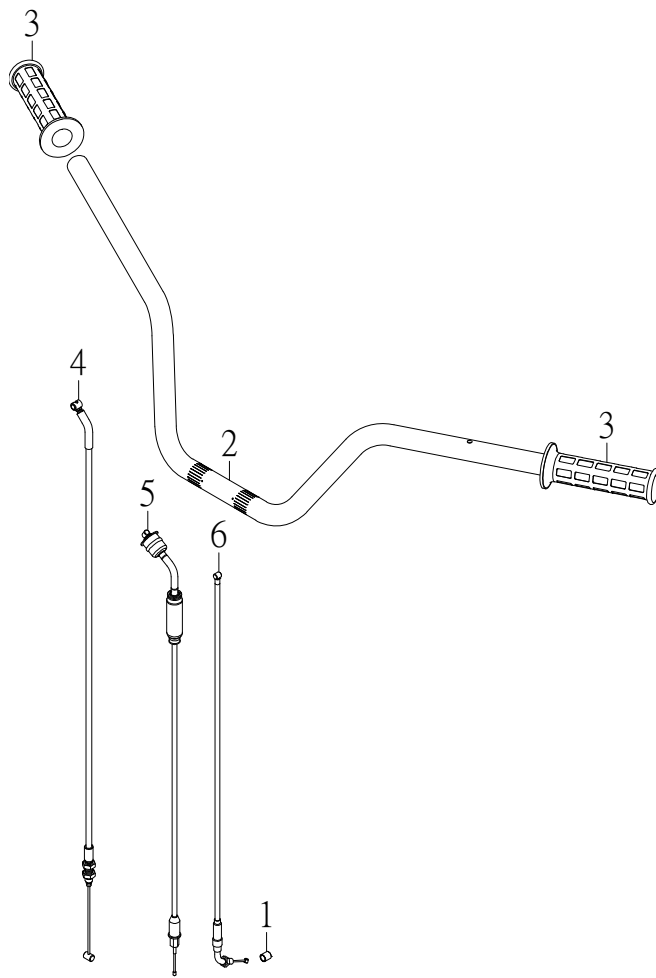

NO.	PARTS NO.	PARTS NAME	Q'TY	NOTE
項目	零件號碼	零件名稱	用量	備註
1	13277-MAX-00	SPACER	1	阻風閥門隔管
2	46110-MAX-01	HANDLEBAR	1	把手整體
3	46240-MAX-00	GRIP	2	握把
	46240-RAM-00	GRIP	2	握把
4	61340-MAL-01	CABLE, HANDBRAKE	1	手剎車鋼索
5	61620-MAL-00	CABLE, THROTTLE	1	節流鋼索
6	61720-MAL-00	CABLE, CHOKE	1	阻風導線
	61720-MAL-01	CABLE, CHOKE	1	阻風導線

FRONT COVER 前蓋

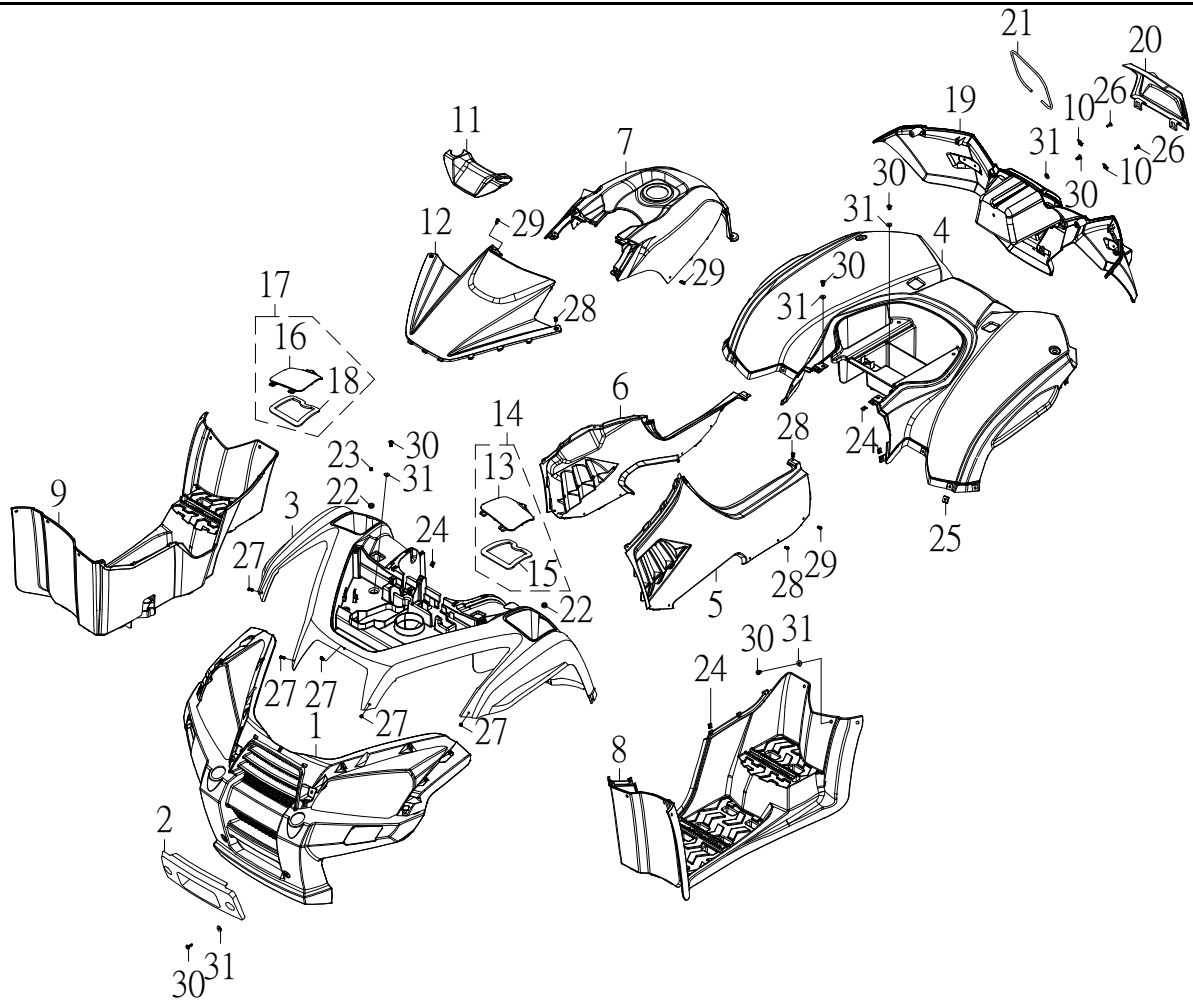

NO.	PARTS NO.	PARTS NAME		Q'TY	NOTE
項目	零件號碼	零件名稱		用量	備註
1	51121-JOW-00	SHIELD COVER, FRONT	前保桿飾蓋	1	
2	51122-JOW-00	COVER, WINCH	絞盤飾蓋	1	
3	51161-MAX-00	COVER, FRONT	前蓋	1	
4	51171-MAX-00	COVER, SIDE	後蓋	1	
5	51172-MAL-00	SIDE COVER L	左側蓋	1	
6	51173-MAL-00	SIDE COVER R	右側蓋	1	
7	51532-MAX-00	COVER, TOP	油箱上蓋	1	
8	53235-MAL-00	MUDGUARD L FLOOR	左腳踏板	1	
9	53245-MAL-00	MUDGUARD R FLOOR	右腳踏板	1	
10	53396-NAF-00	HINGE	鉸鏈	2	
11	55213-MAX-00	PROTECTOR, HANDLEBAR	把手上蓋	1	
12	57330-MAX-00	LID, FRONT COVER	前配電箱蓋	1	
13	57331-MAX-00	LID, TOOL BOX L	左前置物箱蓋	1	
14	57331-MAX-00A	LID COMP, TOOL BOX L	左前置物箱蓋組	1	
15	57332-MAX-00	SEAL LID	左前置物箱防水封	1	
16	57336-MAX-00	LID, TOOL BOX R	右前置物箱蓋	1	
17	57336-MAX-00A	LID COMP, TOOL BOX R	右前置物箱蓋組	1	
18	57337-MAX-00	SEAL LID	右前置物箱防水封	1	
19	57820-JOW-00	BAGGAGE COMPARTMENT	後置物箱	1	
20	57830-JOW-00	COVER, BAGGAGE COMPARTMENT	後置物箱蓋	1	
21	57842-JOW-00	SEAL, BAGGAGE COMPARTMENT	後置物箱封圈	1	
22	93580-81810	GROMMET	前置物箱蓋套環	2	

FRONT COVER 前蓋

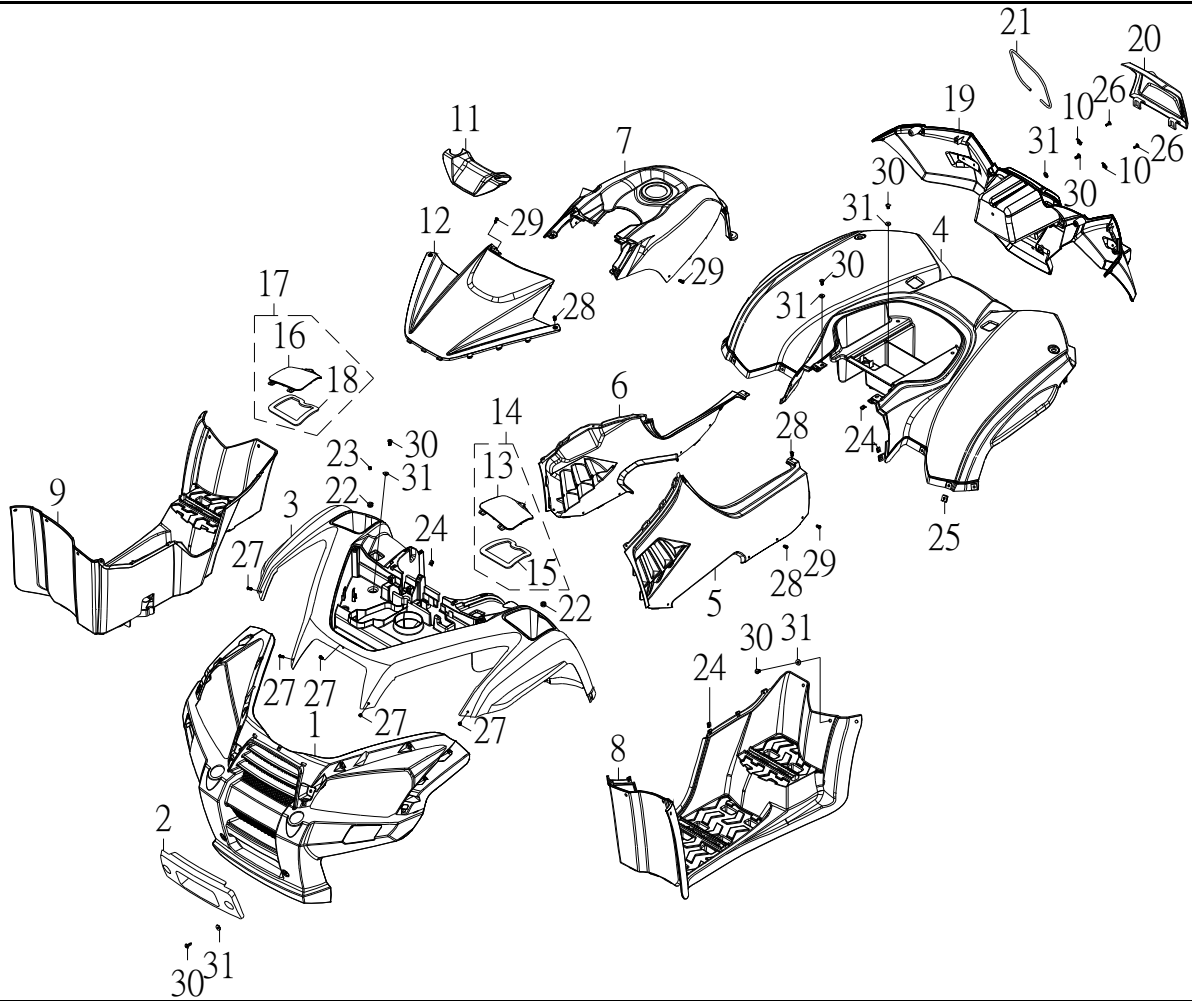

NO.	PARTS NO.	PARTS NAME	Q'TY	NOTE
項目	零件號碼	零件名稱	用量	備註
23	94312-078066	HOLE PLUG	2	扣式塞頭
24	95101-05012	NUT, SPRING	37	U型板螺帽
25	95101-061820-C	NUT, SPRING	12	U型板螺帽
26	96110-41218-K	SCREW, TAPPING	2	自攻螺絲
27	96112-51216-G	SCREW, TAPPING	5	自攻螺絲
28	96112-51216-K	SCREW, TAPPING	23	自攻螺絲
29	96112-51616-K	SCREW, TAPPING	8	自攻螺絲
30	96318-06015-G	SCREW, PAN HEAD	30	十字孔頭螺絲
31	97321-061825-G	WASHER, FLANGE	30	凸緣墊圈

MUDGUARD 前下擋泥板

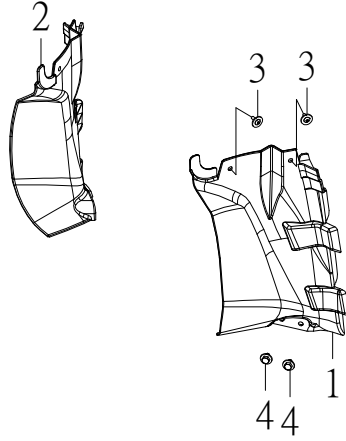

NO.	PARTS NO.	PARTS NAME	Q'TY	NOTE
項目	零件號碼	零件名稱	用量	備註
1	51552-MAX-00	MUDGUARD FRONT L	1	左前下擋泥板
2	51553-MAX-00	MUDGUARD FRONT R	1	右前下擋泥板
3	94310-070140	CLINCH BOLT	4	旋轉式鉚釘
4	96218-06016-B	BOLT, HEXAGON WITH WASHER	4	六角螺栓附墊圈

51552-MAX-00A

SEAT 座墊

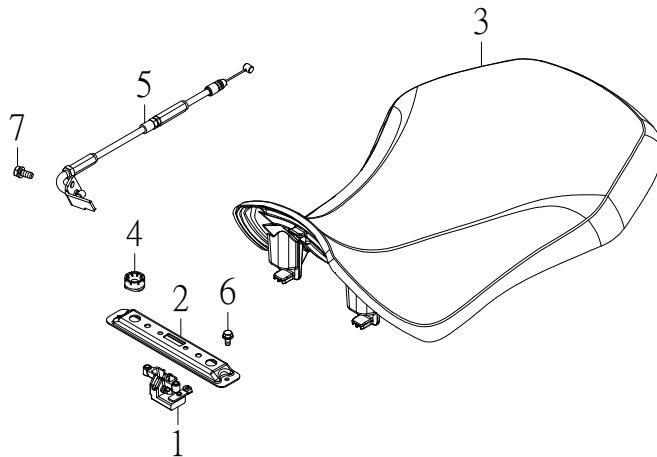

NO.	PARTS NO.	PARTS NAME		Q'TY	NOTE
項目	零件號碼	零件名稱		用量	備註
1	52710-MAX-00	CATCH COMP, SEAT	座墊扣勾組	1	
2	52721-MAX-00	SEAT HOLDER	座墊支撐座	1	
3	52730-MAL-00	SEAT ASSY	座墊總成	1	
4	52735-KHB-00	RUBBER REAR FENDER	座墊後減震墊	2	
5	61220-MAL-00	CABLE, SEAT LOCK	座墊鎖鋼索	1	
6	96414-06012-B	BOLT, FLANGE	凸緣螺栓	4	
7	96613-05012-B	BOLT, HEXAGON WITH WASHER	六角十字穴螺栓附墊圈	1	

REAR CARRIER 後架

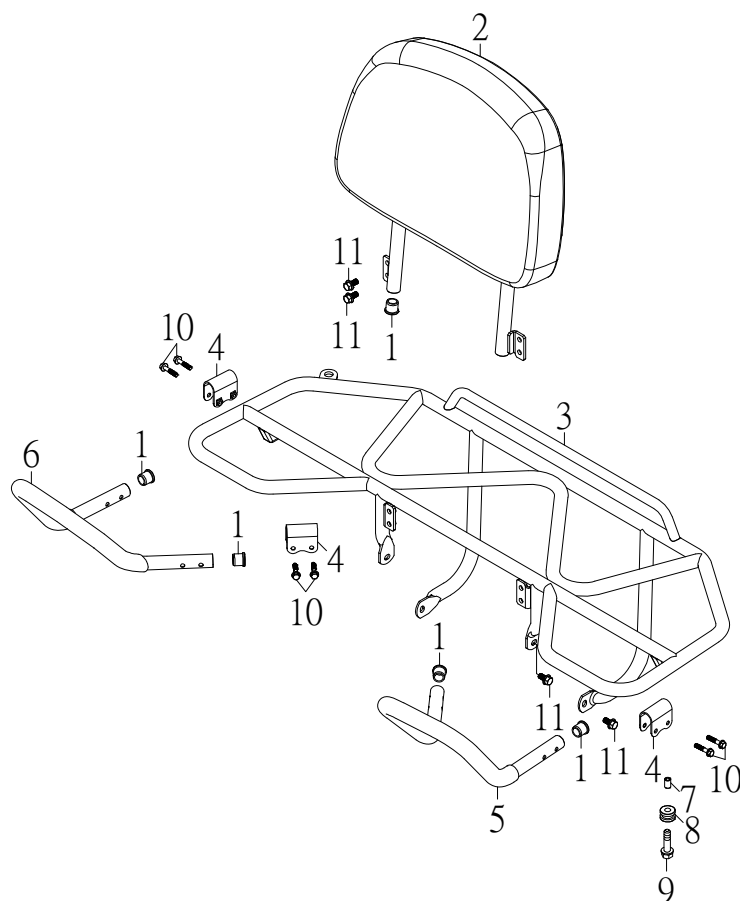

NO. 項目	PARTS NO. 零件號碼	PARTS NAME 零件名稱		Q'TY 用量	NOTE 備註
1	41154-JOW-00	PLUG, SPECIAL SHAPE	管塞	6	
2	52750-MAL-00	BACKREST COMP	後靠背架組	1	
3	52850-MAL-00	CARRIER, REAR	後架	1	
4	52850-MAL-0010	HOLDER	扶手固定板	4	
5	52851-MAL-00	ARMREST L	後座左扶手	1	
6	52853-MAL-00	ARMREST R	後座右扶手	1	
7	93510-061010	COLLAR	牌照板軸環	2	
8	93580-102212	GROMMET	牌照板套環	2	
9	96218-06020-G	BOLT, HEXAGON WITH WASHER	六角螺栓附墊圈	2	
10	96414-06032-B	BOLT, FLANGE	凸緣螺栓	8	
11	96414-08016-B	BOLT, FLANGE	凸緣螺栓	8	

REAR CARRIER 後架

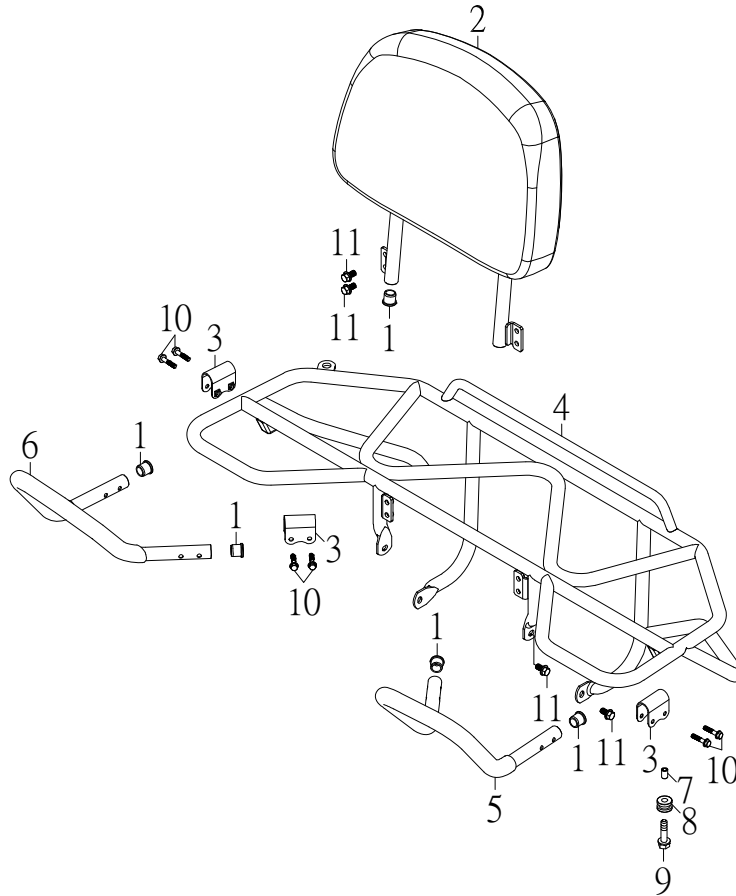

NO. 項目	PARTS NO. 零件號碼	PARTS NAME 零件名稱		Q'TY 用量	NOTE 備註
1	41154-JOW-00	PLUG, SPECIAL SHAPE	管塞	6	
2	52750-MAL-00	BACKREST COMP	後靠背架組	1	
3	52850-MAL-0010	HOLDER	扶手固定板	4	
4	52850-MAL-01	CARRIER, REAR	後架	1	
5	52851-MAL-00	ARMREST L	後座左扶手	1	
6	52853-MAL-00	ARMREST R	後座右扶手	1	
7	93510-061010	COLLAR	牌照板軸環	2	
8	93580-102212	GROMMET	牌照板套環	2	
9	96218-06020-G	BOLT, HEXAGON WITH WASHER	六角螺栓附墊圈	2	
10	96414-06032-B	BOLT, FLANGE	凸緣螺栓	8	
11	96414-08016-B	BOLT, FLANGE	凸緣螺栓	8	

REAR CARRIER 後架

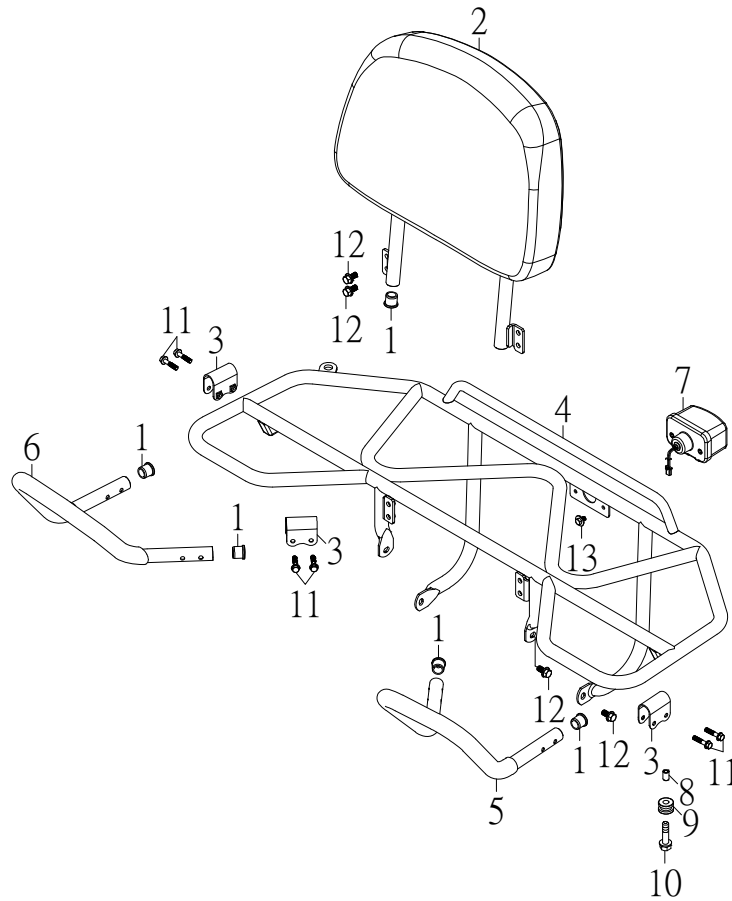

NO.	PARTS NO.	PARTS NAME		Q'TY	NOTE
項目	零件號碼	零件名稱		用量	備註
1	41154-JOW-00	PLUG, SPECIAL SHAPE	管塞	6	
2	52750-MAL-00	BACKREST COMP	後靠背架組	1	
3	52850-MAL-0010	HOLDER	扶手固定板	4	
4	52850-MAL-02	CARRIER, REAR	後架	1	
5	52851-MAL-00	ARMREST L	後座右扶手	1	
6	52853-MAL-00	ARMREST R	後座右扶手	1	
7	55780-MAX-00	FOG LAMP	後霧燈組	1	
8	93510-061010	COLLAR	牌照板軸環	2	
9	93580-102212	GROMMET	牌照板套環	2	
10	96218-06020-G	BOLT, HEXAGON WITH WASHER	六角螺栓附墊圈	2	
11	96414-06032-B	BOLT, FLANGE	凸緣螺栓	8	
12	96414-08016-B	BOLT, FLANGE	凸緣螺栓	8	
13	96613-05012-B	BOLT, HEXAGON WITH WASHER	六角十字穴螺栓附墊圈	2	

STICK SHIFT 排檔裝置

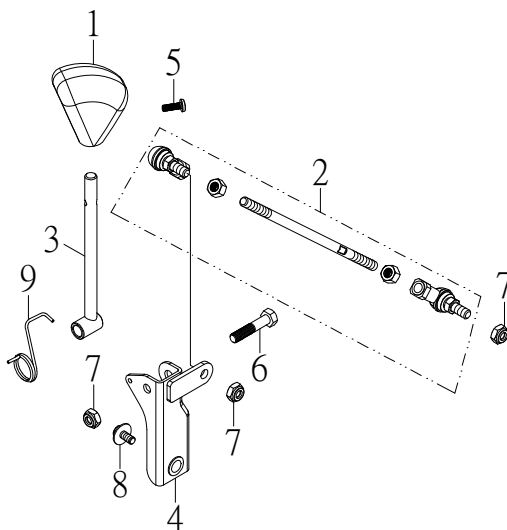

NO.	PARTS NO.	PARTS NAME		Q'TY	NOTE
項目	零件號碼	零件名稱		用量	備註
1	42869-QUA-01	COVER CHANGE HANDLE	排檔頭	1	
2	53203-MAL-00A	GEAR SHIFT LEVER LOWER	變速連桿總成	1	
3	53211-MAX-00	ROD SHIFT	排檔桿	1	
4	53215-MAL-00	ARM SHIFT	排檔臂	1	
5	94706-05016-K	BOLT	排檔頭固定螺栓	1	
6	94716-08039-B	BOLT	後緩衝器固定軸	1	
7	95311-081308-B	NUT, NYLON	尼龍螺帽	3	
8	96218-06012-B	BOLT, HEXAGON WITH WASHER	六角螺栓附墊圈	1	
9	97508-221880-B	SPRING, TORSION	扭轉彈簧	1	

STAND FOOTREST 腳踏桿

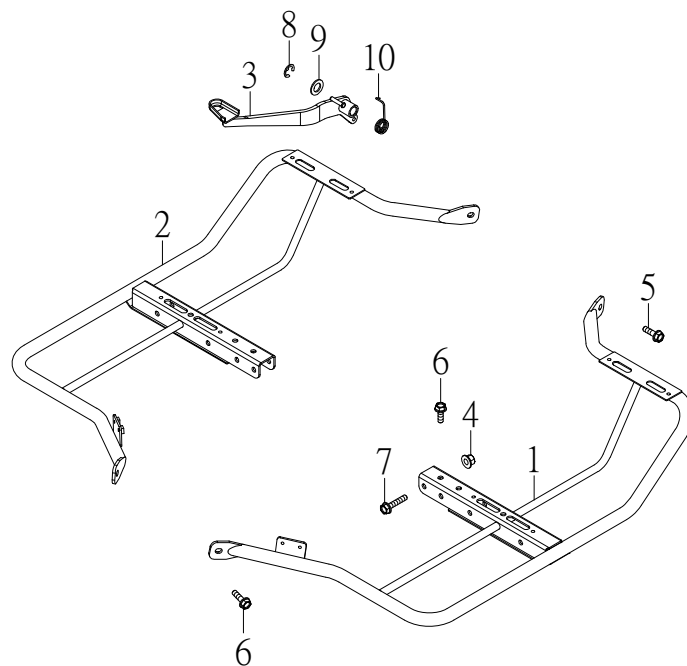

NO.	PARTS NO.	PARTS NAME	Q'TY	NOTE
項目	零件號碼	零件名稱	用量	備註
1	53231-MAL-00	FOOTREST L	1	左腳踏桿
2	53241-MAL-00	FOOTREST R	1	右腳踏桿
3	53261-MAL-00	PEDAL, BRAKE	1	後剎車踏板
4	95401-081208-B	NUT, FLANGE	4	凸緣螺帽
5	96414-08014-B	BOLT, FLANGE	2	凸緣螺栓
6	96414-08016-B	BOLT, FLANGE	4	凸緣螺栓
7	96414-08050-B	BOLT, FLANGE	4	凸緣螺栓
8	97011-12010-B	CIRCLIP	1	E形扣環
9	97201-152620-B	WASHER, PLANE	1	平面墊圈
10	97508-3224240-B	SPRING, TORSION	1	剎車踏板扭轉彈簧

STAND FOOTREST 腳踏桿

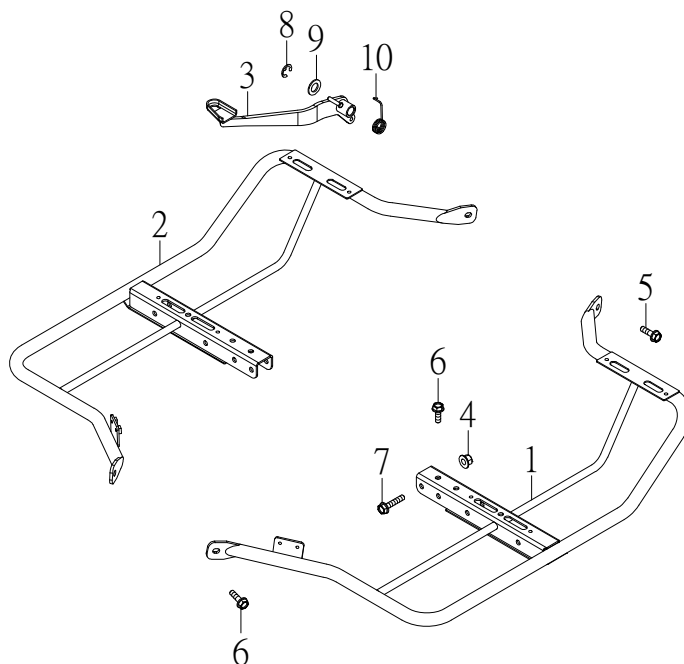

NO.	PARTS NO.	PARTS NAME		Q'TY	NOTE
項目	零件號碼	零件名稱		用量	備註
1	53231-MAL-01	FOOTREST L	左腳踏桿	1	
2	53241-MAL-01	FOOTREST R	右腳踏桿	1	
3	53261-MAL-00	PEDAL, BRAKE	後剎車踏板	1	
4	95401-081208-B	NUT, FLANGE	凸緣螺帽	4	
5	96414-08014-B	BOLT, FLANGE	凸緣螺栓	2	
6	96414-08016-B	BOLT, FLANGE	凸緣螺栓	4	
7	96414-08050-B	BOLT, FLANGE	凸緣螺栓	4	
8	97011-12010-B	CIRCLIP	E形扣環	1	
9	97201-152620-B	WASHER, PLANE	平面墊圈	1	
10	97508-3224240-B	SPRING, TORSION	剎車踏板扭轉彈簧	1	

PROTECTOR 下護蓋

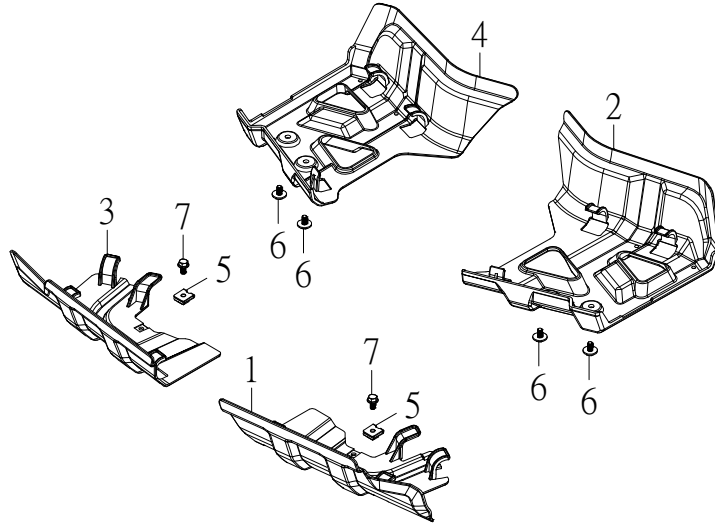

NO.	PARTS NO.	PARTS NAME		Q'TY	NOTE
項目	零件號碼	零件名稱		用量	備註
1	53382-MAX-00	PROTECTOR FRONT L	左前下護蓋	1	
2	53383-MAX-00	PROTECTOR REAR L	左後下護蓋	1	
3	53392-MAX-00	PROTECTOR FRONT R	右前下護蓋	1	
4	53393-MAX-00	PROTECTOR REAR R	右後下護蓋	1	
5	95101-061820-C	NUT, SPRING	U型板螺帽	2	
6	96218-06012-B	BOLT, HEXAGON WITH WASHER	六角螺栓附墊圈	4	
7	96414-06012-B	BOLT, FLANGE	凸緣螺栓	2	

53382-MAX-00A

PROTECTOR 下護蓋

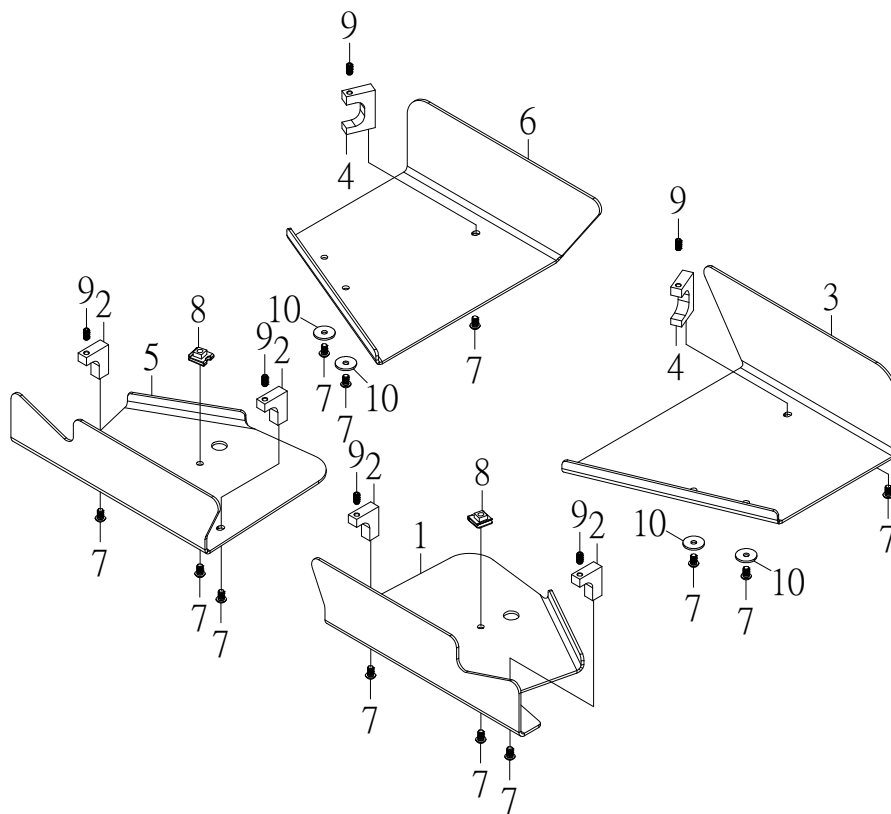

NO.	PARTS NO.	PARTS NAME	Q'TY	NOTE
項目	零件號碼	零件名稱	用量	備註
1	53382-MAX-01	PROTECTOR FRONT L	1	左前下護蓋
2	53382-MAX-011	HOLDER, FRONT PROTECTOR	4	前下護蓋固定座
3	53383-MAX-01	PROTECTOR REAR L	1	左後下護蓋
4	53383-MAX-011	HOLDER, EAR PROTECTOR	2	後下護蓋固定座
5	53392-MAX-01	PROTECTOR FRONT R	1	右前下護蓋
6	53393-MAX-01	PROTECTOR REAR R	1	右後下護蓋
7	94706-06012-B	BOLT	12	鋁護板固定螺栓
8	95101-061820-C	NUT, SPRING	2	U型板螺帽
9	96503-06010-B	STOPPER BOLT	6	六角承窩頭固定螺栓
10	97201-062220-B	WASHER, PLATE	4	平面墊圈

53382-MAX-01A

GUARD 車架底板

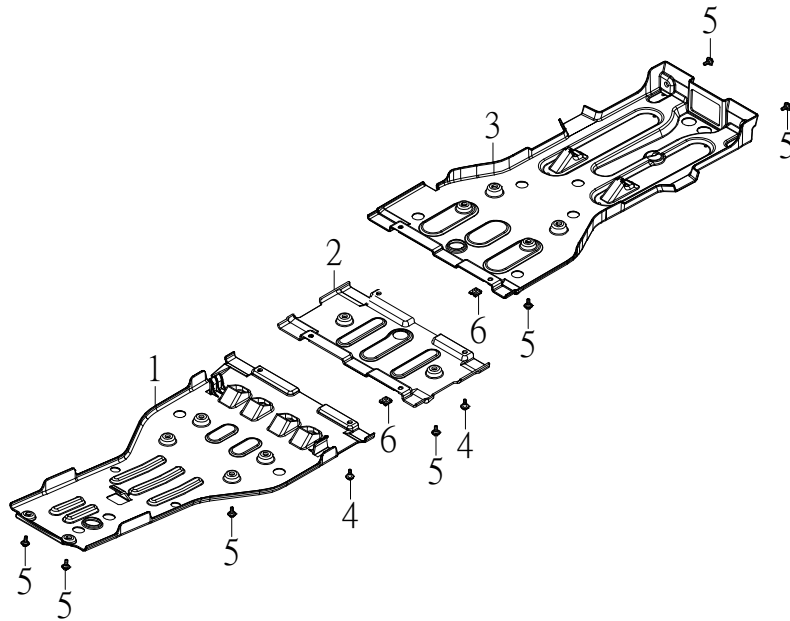

NO.	PARTS NO.	PARTS NAME	QTY	NOTE
項目	零件號碼	零件名稱	用量	備註
1	53384-MAX-00	FRONT GUARD	1	車架底板前
2	53385-MAL-00	MIDDLE GUARD	1	車架底板中
3	53386-MAX-00	REAR GUARD	1	車架底板後
4	94708-06017-G	BOLT	4	車架底板固定螺栓
5	94710-06016-G	BOLT	10	車架底板固定螺栓
6	95101-061325-D	NUT, SPRING	4	U型板螺帽

HEADLIGHT 前燈

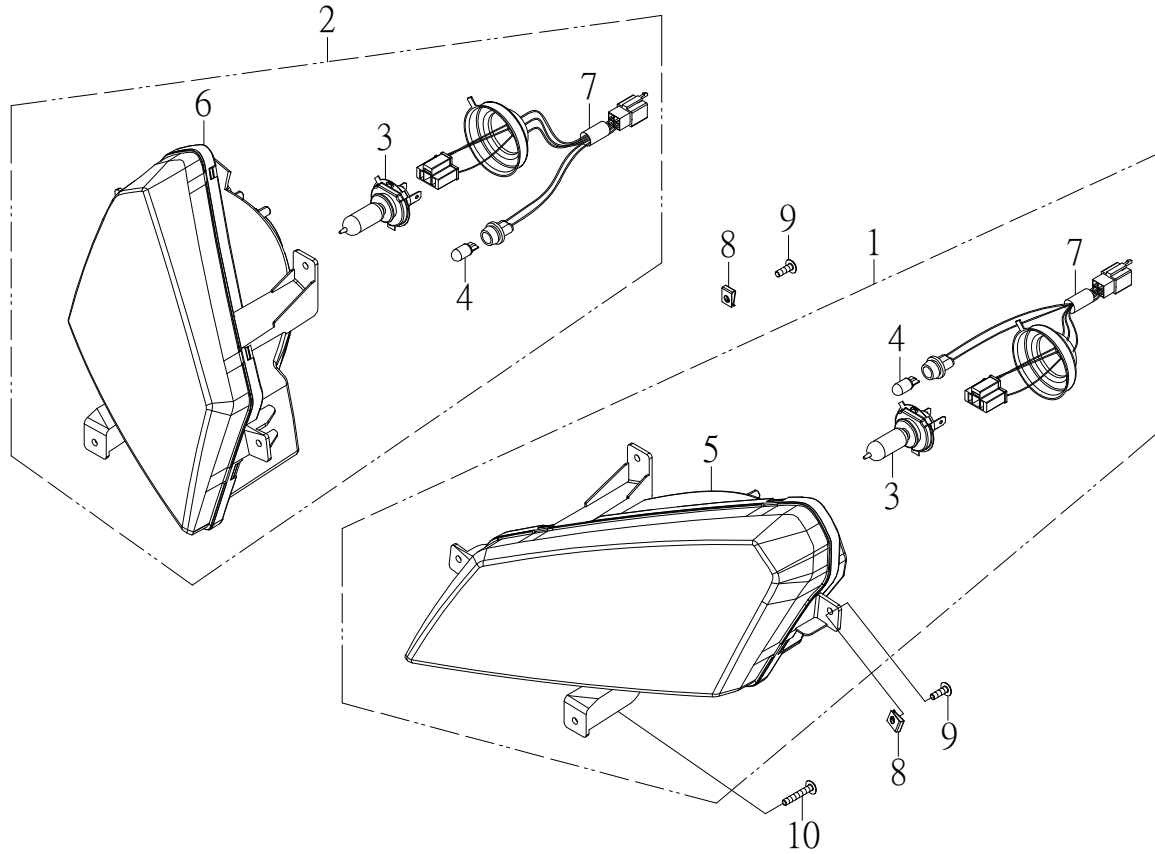

NO.	PARTS NO.	PARTS NAME		Q'TY	NOTE
項目	零件號碼	零件名稱		用量	備註
1	55300-JOW-00L	HEAD LIGHT ASSY	左前燈組	1	
2	55300-JOW-00R	HEAD LIGHT ASSY	右前燈組	1	
3	55314-CEW-00	BULB, HEAD LIGHT	前燈燈泡	2	
4	55316-NGF-00	BULB, POSITION LAMP	位置燈燈泡	2	
5	55320-JOW-00L	LENS ASSY	左前燈單元總成	1	
6	55320-JOW-00R	LENS ASSY	右前燈單元總成	1	
7	55340-JOW-00	SOCKET CORD ASSY	燈座總成	2	
8	95101-05012	NUT, SPRING	U型板螺帽	6	
9	96112-51216-K	SCREW, TAPPING	自攻螺絲	6	
10	96112-52016-K	SCREW, TAPPING	自攻螺絲	2	

FLASHER 方向燈

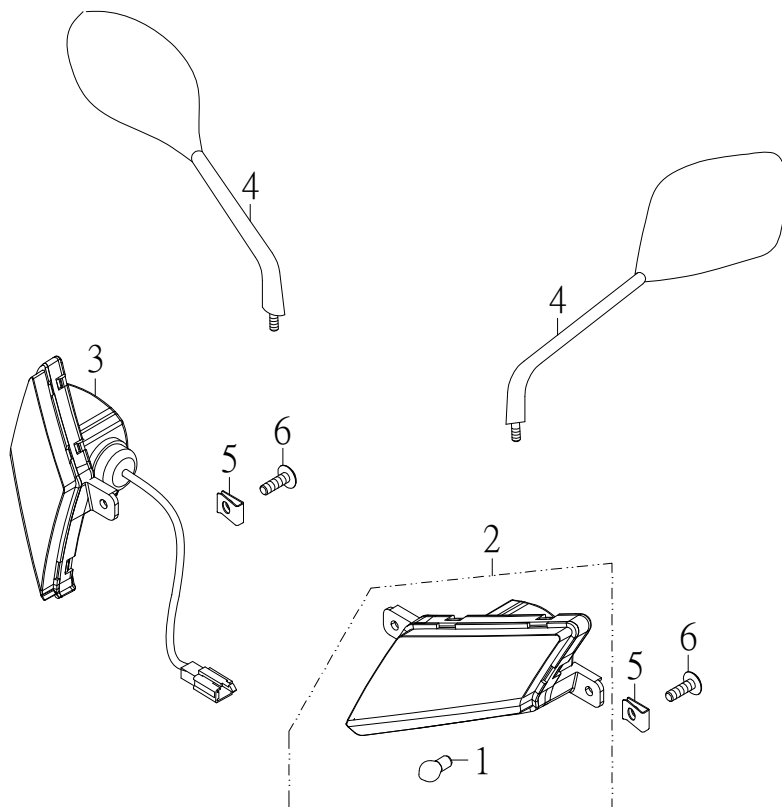

NO.	PARTS NO.	PARTS NAME	Q'TY	NOTE
項目	零件號碼	零件名稱	用量	備註
1	55311-JOW-00	BULB FLASHER	2	方向燈泡
2	55350-JOW-00	WINKER ASSY, L FRONT	1	前方向燈組左
3	55360-JOW-00	WINKER ASSY, R FRONT	1	前方向燈組右
4	56270-ROA-00	MIRROR ASSY, BACK	1	後照鏡組
5	95101-05012	NUT, SPRING	4	U型板螺帽
6	96112-51616-K	SCREW, TAPPING	2	自攻螺絲
	96112-51616-K	SCREW, TAPPING	4	自攻螺絲

SPEEDOMETER 速度錶

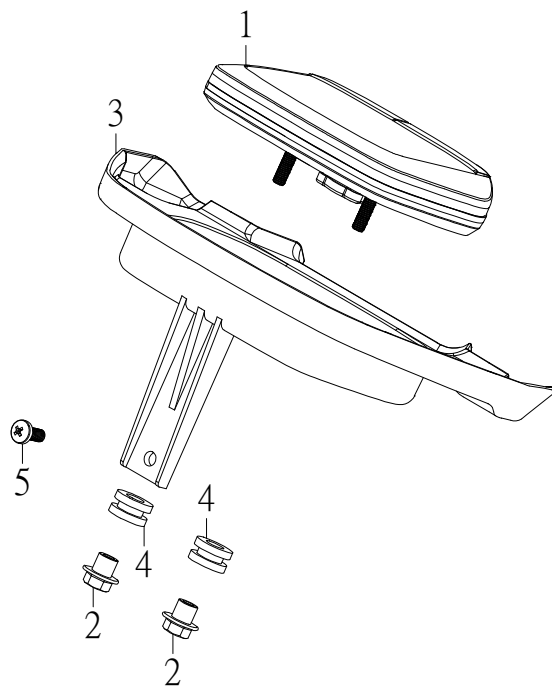

NO.	PARTS NO.	PARTS NAME		Q'TY	NOTE
項目	零件號碼	零件名稱		用量	備註
1	55510-MAX-00	SPEEDOMETER ASSY	速度表總成	1	
2	55515-CBW-00	NUT	速度表螺帽	2	
3	55516-MAX-00	HOLDER, SPEEDOMETER	速度表固定座	1	
	55516-MAX-00G	HOLDER, SPEEDOMETER	速度表固定座	1	
4	93580-81609	GROMMET	速度表套環	2	
5	96112-51216-K	SCREW, TAPPING	自攻螺絲	1	

INDICATOR LIGHT 指示燈

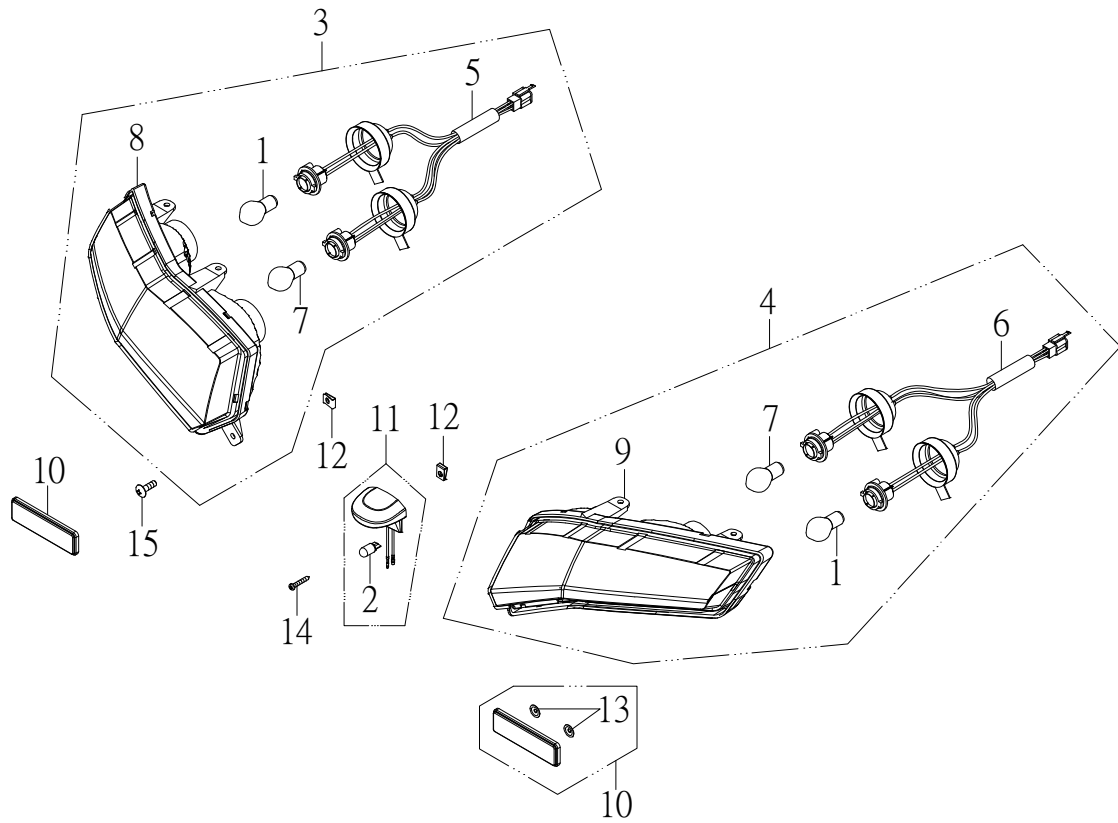

NO. 項目	PARTS NO. 零件號碼	PARTS NAME 零件名稱	Q'TY 用量	NOTE 備註
1	55311-JOW-00	BULB FLASHER	2	方向燈泡
2	55316-NGF-00	BULB, POSITION LAMP	1	位置燈燈泡
3	55700-JOW-00L	INDICATOR LIGHT L	1	左指示燈組
4	55700-JOW-00R	INDICATOR LIGHT R	1	右指示燈組
5	55713-JOW-00L	WIRE, GUIDING LIGHTS L	1	左指示燈配線組
6	55713-JOW-00R	WIRE, GUIDING LIGHTS R	1	右指示燈配線組
7	55714-PAF-00	BULB, TAIL LIGHT	2	後剎車燈泡
8	55720-JOW-00L	LENS ASSY L	1	左指示燈單元總成
9	55720-JOW-00R	LENS ASSY R	1	右指示燈單元總成
10	55722-JOW-00	REFLECTOR	2	反射片
11	55740-MLS-00	LICENSE LIGHT	1	牌照燈組
12	95101-05012	NUT, SPRING	11	U型板螺帽
13	95111-051404-K	NUT, STOPPER	4	快速螺帽
14	96110-51616-K	SCREW, TAPPING	1	自攻螺絲
15	96112-51216-K	SCREW, TAPPING	10	自攻螺絲

WINCH 絞盤

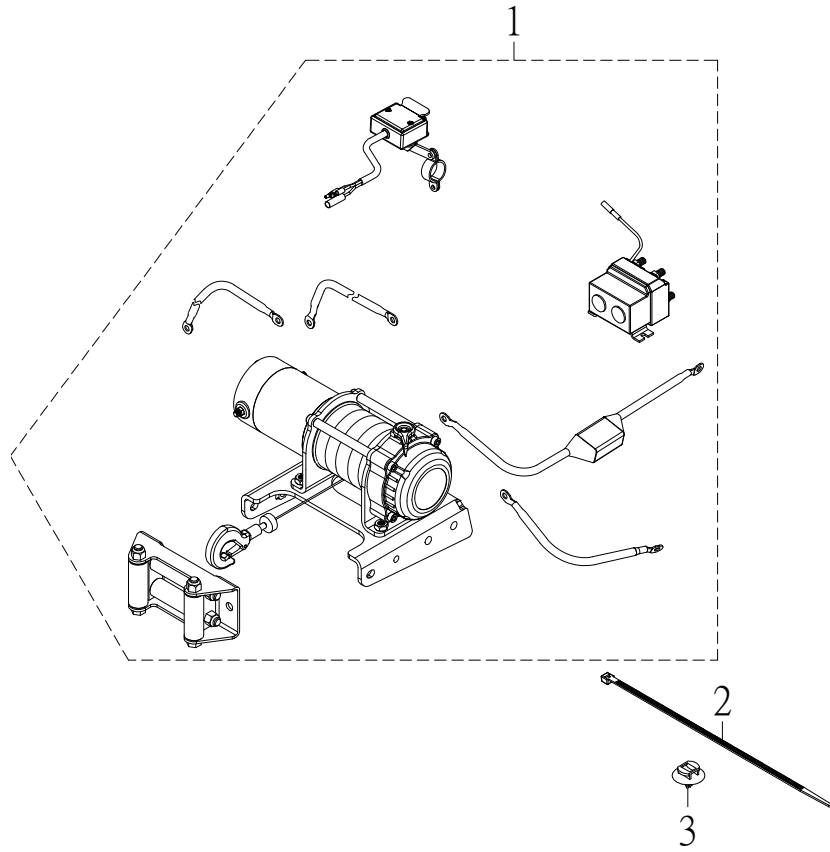

NO.	PARTS NO.	PARTS NAME	Q'TY	NOTE
項目	零件號碼	零件名稱	用量	備註
1	56200-MAL-00	WINCH ASSY	1	絞盤總成
2	61135-NAF-00	BAND, CORD	1	束帶
3	94313-076073	PUSH TIE MOUNT	1	插銷式固定座

TRAILER 拖車裝置

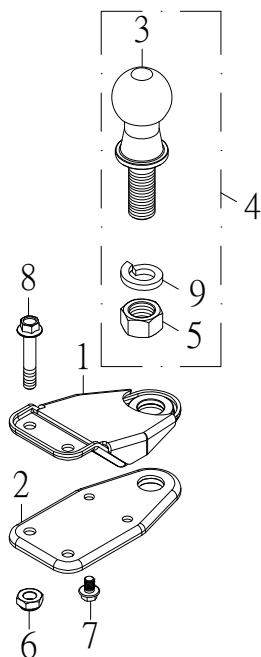

NO.	PARTS NO.	PARTS NAME	Q'TY	NOTE
項目	零件號碼	零件名稱	用量	備註
1	56211-MAX-00	STAY BRACKET UP	1	托架固定板 上
2	56216-MAX-00	STAY BRACKET DOWN	1	托架固定板 下
3	56221-MAX-01	BRACKET CENTER	1	托架軸心
4	56221-MAX-01A	BRACKET CENTER COMP	1	托架軸心組
5	95201-223218-R	NUT, HEXAGON	1	六角螺帽
6	95311-101710-B	NUT, NYLON	2	尼龍螺帽
7	96414-08016-B	BOLT, FLANGE	2	凸緣螺栓
8	96414-10055-B	BOLT, FLANGE	2	凸緣螺栓
9	97301-223656-B	WASHER, SPRING	1	彈簧墊圈

PLOW STAY INSTALLATION 鏟雪機固定裝置

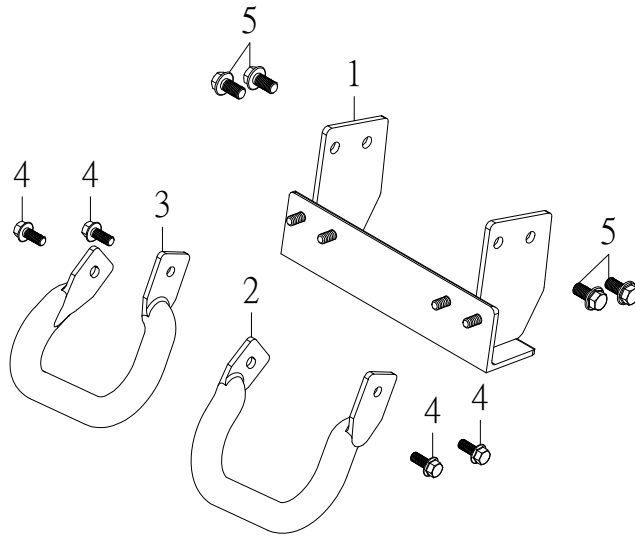

NO.	PARTS NO.	PARTS NAME	Q'TY	NOTE
項目	零件號碼	零件名稱	用量	備註
1	56231-MAX-00	STAY PLOW	1	鏟雪固定板
2	56238-MAX-00	HOLDER L, PLOW	1	鏟雪支撐管左
3	56239-MAX-00	HOLDER R, PLOW	1	鏟雪支撐管右
4	96414-08020-B	BOLT, FLANGE	4	凸緣螺栓
5	96414-10020-B	BOLT, FLANGE	4	凸緣螺栓

56231-MAX-00A

WIRE HARNESS 主電路配線

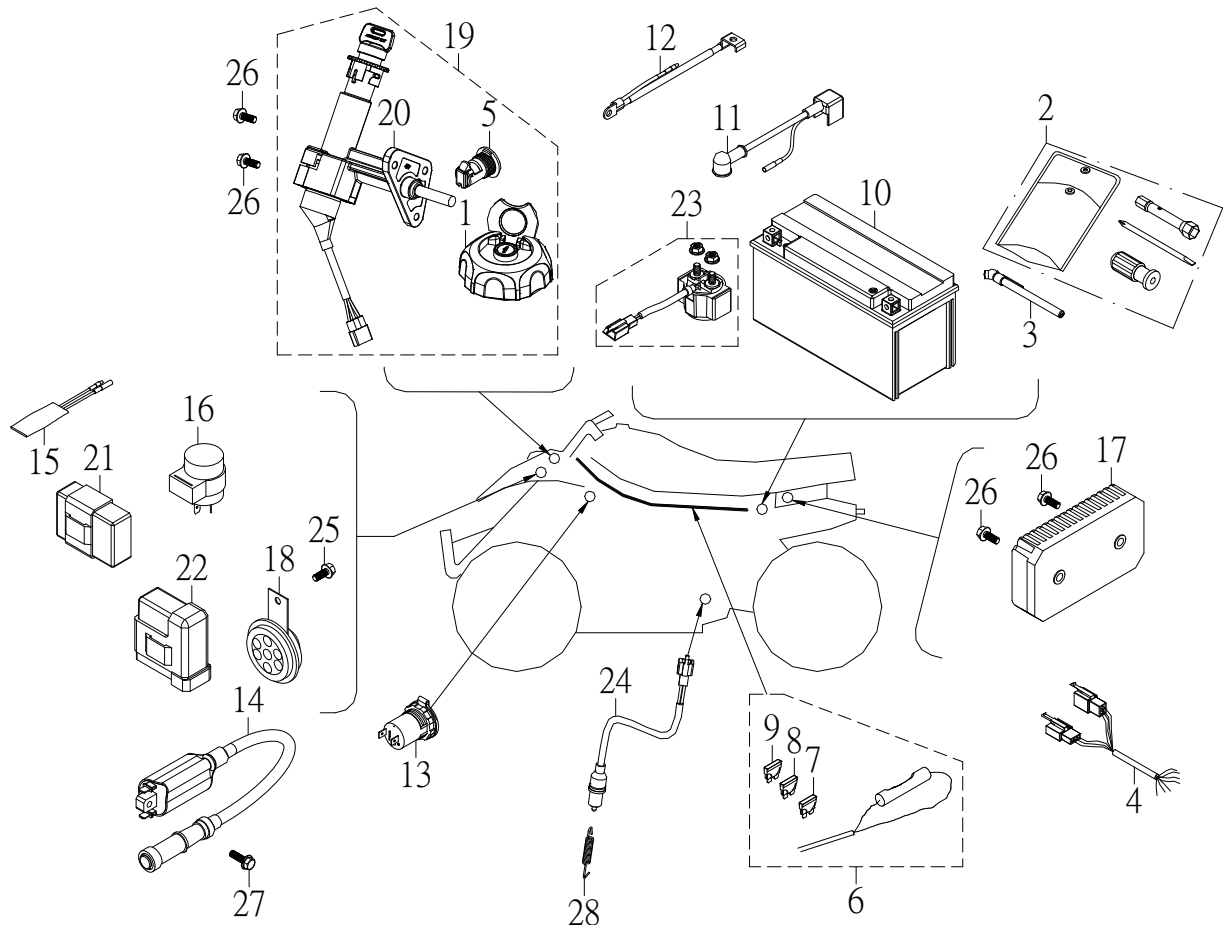

NO.	PARTS NO.	PARTS NAME	Q'TY	NOTE
項目	零件號碼	零件名稱	用量	備註
1	43102-MAX-00	CAP ASSY	1	
2	56100-MAX-00	TOOL SET	1	
3	56190-RAM-00	GAUGE, AIR	1	
4	56226-MAX-00	POWER CORD, TRAILER SOCKET	1	
5	57851-MAX-00	LOCK	1	
6	61120-MAL-01	WIRE, HARNESS	1	
7	61151-MAX-00	FUSE (30A)	2	
8	61151-MAX-01	FUSE (15A)	2	
9	61151-MAX-02	FUSE (10A)	4	
10	62100-MAX-00	BATTERY ASSY	1	
	62100-MAX-01	BATTERY ASSY	1	NA
11	62110-MAX-00	CABLE, BATTERY	1	
12	62120-MAL-00	CABLE, EARTH	1	
13	62150-MAX-00	AUXILIARY DC JACK	1	
14	62310-MAX-00	IGNITION COIL ASSY	1	
15	62345-MAX-00	DIODE	1	
16	62350-NAF-01	FLASHER RELAY ASSEMBLY	1	
17	62360-MAX-00	RECTIFIER & REGULATOR COMP	1	
18	62370-NAF-00	HORN	1	
19	62500-MAX-00	KEY SET	1	
20	62501-MAX-00	MAIN SWITCH ASSY	1	
21	62530-MAX-00	GEAR POSITION SWITCH	1	

WIRE HARNESS 主電路配線

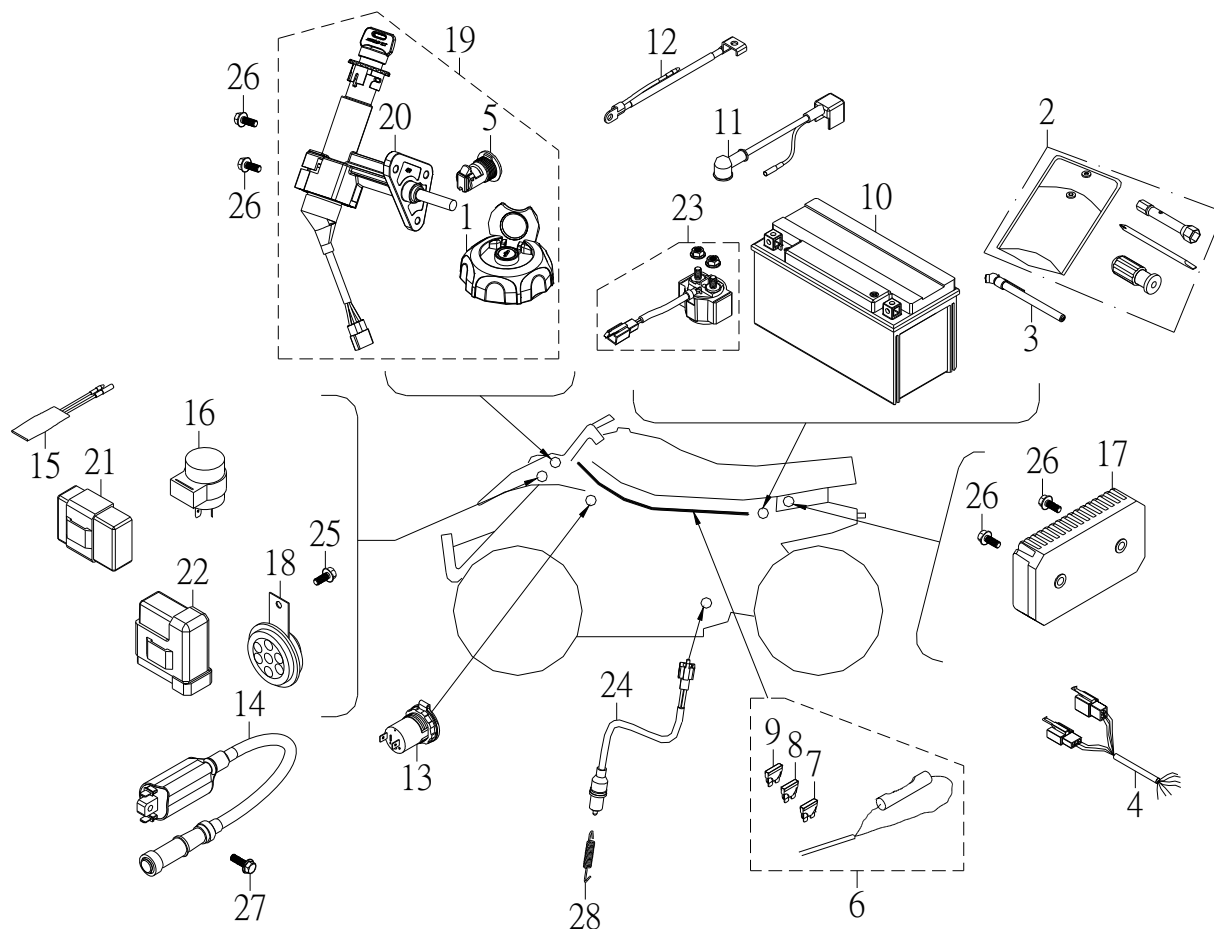

NO.	PARTS NO.	PARTS NAME	Q'TY	NOTE
項目	零件號碼	零件名稱	用量	備註
22	62540-MAX-00	C.D.I UNIT ASSY	1	C.D.I組件總成
23	62550-MAX-00	STARTER RELAY SWITCH COMP	1	起動開關組
24	62980-CHP-00	SWITCH ASSY, REAR STOP	1	剎車燈後置開關
25	96414-06010-B	BOLT, FLANGE	1	凸緣螺栓
26	96414-06016-B	BOLT, FLANGE	5	凸緣螺栓
27	96414-06020-B	BOLT, FLANGE	2	凸緣螺栓
28	97506-12069-B	SPRING, STOP SWITCH	1	剎車開關拉伸彈簧

WIRE HARNESS 主電路配線

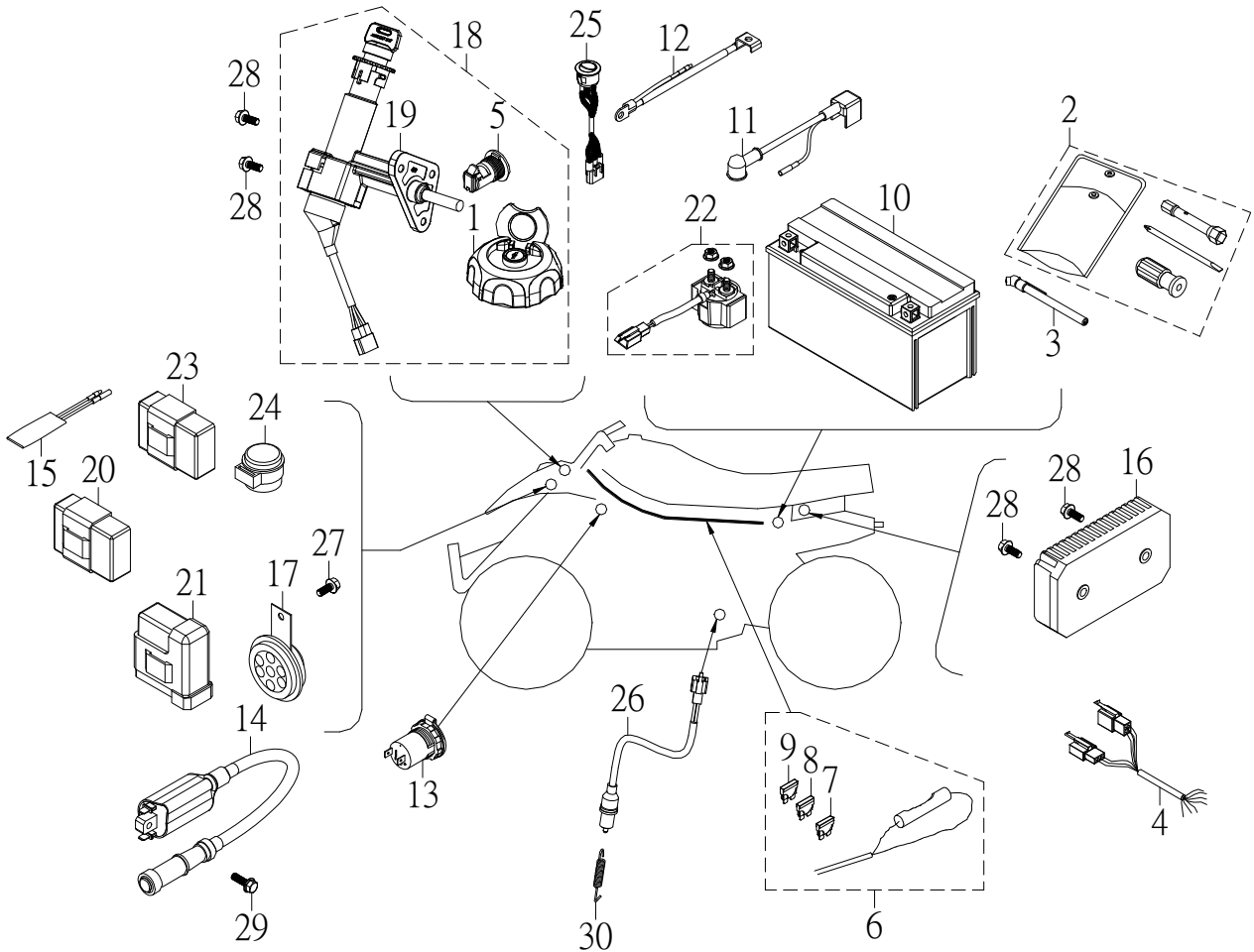

NO.	PARTS NO.	PARTS NAME	Q'TY	NOTE
項目	零件號碼	零件名稱	用量	備註
1	43102-MAX-00	CAP ASSY	1	汽油箱蓋總成
2	56100-MAX-00	TOOL SET	1	工具包
3	56190-RAM-00	GAUGE, AIR	1	胎壓計
4	56226-MAX-01	POWER CORD, TRAILER SOCKET	1	拖車插座電源線
5	57851-MAX-00	LOCK	1	後置物箱鎖
6	61120-MAL-02	WIRE, HARNESS	1	主配線總成
7	61151-MAX-00	FUSE	2	保險絲
8	61151-MAX-01	FUSE	2	保險絲
9	61151-MAX-02	FUSE	4	保險絲
10	62100-MAX-00	BATTERY ASSY	1	蓄電池總成
	62100-MAX-01	BATTERY ASSY	1	蓄電池總成 NA
11	62110-MAX-00	CABLE, BATTERY	1	蓄電池導線
12	62120-MAX-00	CABLE, EARTH	1	蓄電池接地線
13	62150-MAX-00	AUXILIARY DC JACK	1	12V電源插座
14	62310-MAX-00	IGNITION COIL ASSY	1	點火線圈總成
15	62345-MAX-00	DIODE	1	單向二極體
16	62360-MAX-00	RECTIFIER & REGULATOR COMP	1	整流穩壓器
17	62370-NAF-00	HORN	1	喇叭
18	62500-MAX-00	KEY SET	1	鎖組
19	62501-MAX-00	MAIN SWITCH ASSY	1	主開關舵鎖組
20	62530-MAX-00	GEAR POSITION SWITCH	1	檔位控制器
21	62540-MAX-00	C.D.I UNIT ASSY	1	C.D.I組件總成

WIRE HARNESS 主電路配線

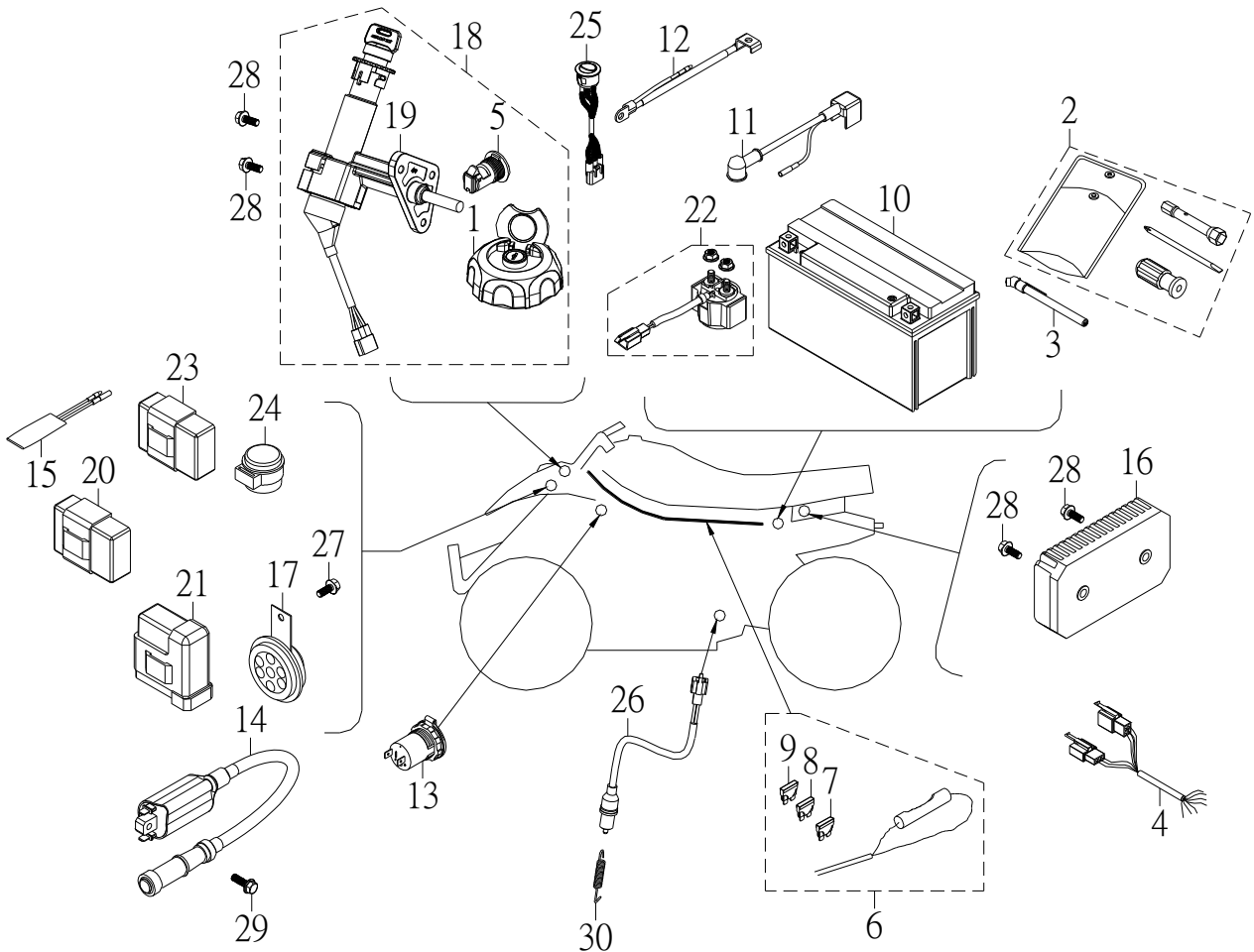

NO.	PARTS NO.	PARTS NAME		Q'TY	NOTE
項目	零件號碼	零件名稱		用量	備註
22	62550-MAX-00	STARTER RELAY SWITCH COMP	起動開關組	1	
23	62551-MAX-00	FLASHER CONTROL RELAY	方向燈控制器	1	
24	62556-MAX-00	VOICE RELAY	打音器	1	
25	62943-MAX-00A	FOG SWITCH	後霧燈開關組	1	
26	62980-CHP-00	SWITCH ASSY, REAR STOP	剎車燈後置開關	1	
27	96414-06010-B	BOLT, FLANGE	凸緣螺栓	1	
28	96414-06016-B	BOLT, FLANGE	凸緣螺栓	5	
29	96414-06020-B	BOLT, FLANGE	凸緣螺栓	2	
30	97506-12069-B	SPRING, STOP SWITCH	剎車開關拉伸彈簧	1	

RELEASE SWITCH 釋放裝置

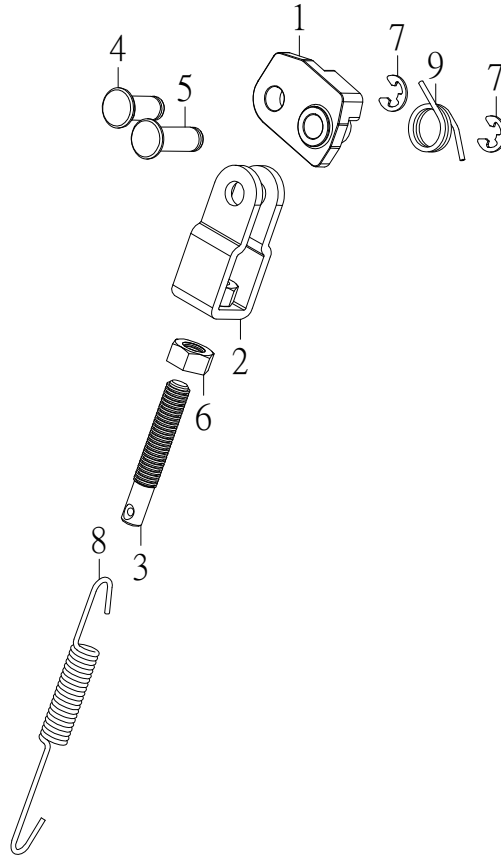

NO.	PARTS NO.	PARTS NAME	Q'TY	NOTE
項目	零件號碼	零件名稱	用量	備註
1	61962-MAX-00	SLIDER	1	釋放鈕擋塊
2	61963-MAX-00	JOINT	1	釋放鈕擋塊接頭
3	61964-MAX-00	ADJUSTING BOLT	1	釋放鈕調整螺栓
4	94610-06014-B	PIN, CLEVIS	1	帶頭銷
5	94610-06020-B	PIN, CLEVIS	1	帶頭銷
6	95201-061005-B	NUT, HEXAGON	1	六角螺帽
7	97011-04006-B	CIRCLIP	2	E形扣環
8	97506-1272147-B	SPRING, STOP SWITCH	1	剎車開關拉伸彈簧
9	97508-120920-B	SPRING, TORSION	1	扭轉彈簧

HANDLE SWITCH, LEVER 把手開關、拉桿

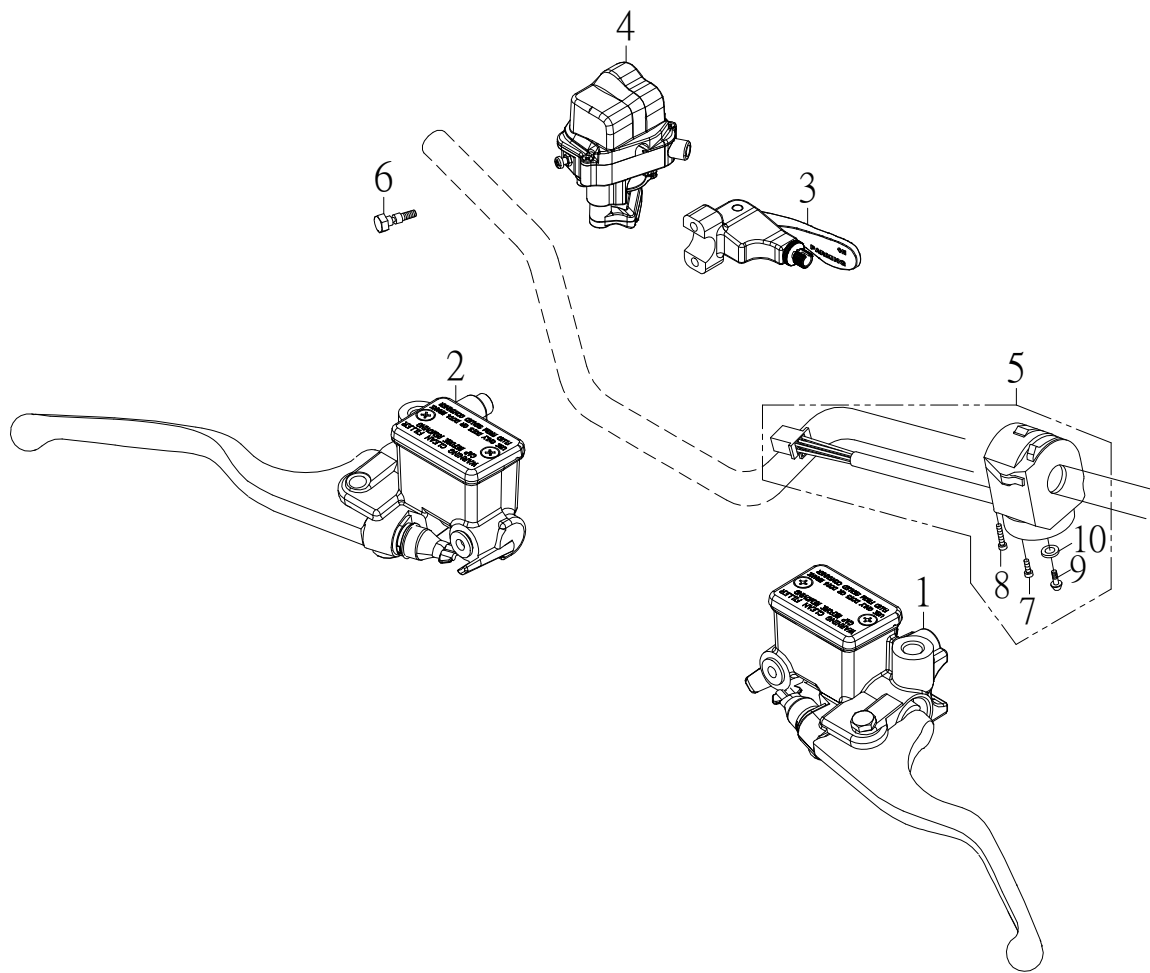

NO.	PARTS NO.	PARTS NAME		Q'TY	NOTE
項				用量	備註
1	4587L-MAX-00	MASTER CYLINDER SUB ASSY L	左主缸總成	1	
2	4587R-MAX-00	MASTER CYLINDER SUB ASSY R		1	
3	62910-CGV-00	LEVER ASSY, HANDLE	駐車拉桿組	1	
4	62920-MAX-01	THROTTLE ASSY	節流開關控制座	1	
5	62930-CGV-00	HANDLE SWITCH ASSY L	左把手開關總成	1	
6	94711-05012-K	BOLT	可斷頭螺栓	1	
7	96310-05030-G	SCREW, PAN HEAD	十字孔頭螺絲	1	
8	96310-05040-G	SCREW, PAN HEAD	十字孔頭螺絲	1	
9	96310-06010-G	SCREW, PAN HEAD	十字孔頭螺絲	1	
10	97201-061310-B	WASHER, PLATE	平面墊圈	1	